WEATHER
Increasing cloudiness ... Sunday Slowly rising

THE MARION STAR

HOME EDITION

VOL. LIV. No. 37. The Associated Press. International News Service. The United Press. MARION, OHIO, SATURDAY, JANUARY 10, 1931 SATURDAY AND SUNDAY EDITION EIGHTEEN PAGES • THREE CENTS.

LOCAL GIRL BEATEN, ROBBED IN DELAWARE

Today

Big Country, Big Wonders
Meet Another Octopus
Real for Him, He's Dead
I'll Make You Love Me

BY ARTHUR BRISBANE

NATURE ... Providence made ... on a big scale. Some ... things are still unknown to a majority of us. Pike's Peak ... Mississippi Niagara Falls ... deposits we all know about the ... caverns of New Mexico. An invitation to see the caverns from President Hoop of the Southern Pacific railroad gives us information.

You can fly to the national capital, into the biggest cave so far discovered and then have a Zeppelin sail over it without touching the roof.

Get your new car, drive out to see that cave, see other wonders in New Mexico and drive on to the Pacific coast and see the biggest thing of all, the Pacific ocean.

• • •

A NEW OCTOPUS? is coming. Messrs. Eaton of the Republic Steel Campbell of the Youngstown company and Grace of Bethlehem Steel, are reported in New York planning a two-billion-dollar steel merger.

Once upon a time that would have set all the muckrakers to raking violently. And the supreme court would have said, "You must not do it. You are growing too big."

But we have passed that stage, and have taken for our motto, "The bigger the better."

• • •

MANY THAT READ this call the unemployment problem "a passing thing," not too serious. It was quite serious for Harry Bruckner, Hungarian shoemaker, who came to this country after the World war, found a job repairing shoes, then opened a little store and married. Twins were born, everything was promising.

Now the twins are near death in a hospital where the father, who attempted to kill them, is dying. The mother is dead, killed by her husband. Hard times closed the shoe work could not be found. He, his wife and the twins starved little or less for seven months, now it is over.

No "theory" about that.

• • •

RUSSIA IS MODERN. Gigantic agricultural machinery "combines" such as few American farmers have ever seen travel 50 or 100 miles in a straight line across immense wheat fields. What the Russians do is done on a gigantic scale. Now they are spending $45,000,000 on a powerful broadcasting wireless plan. They will broadcast their theories on government and the sins of "capitalism," and whether you like them or not, the theories will come rattling into your radio.

Making people listen, of course, will be another thing. But some will listen, especially in these times.

The effort of Stalin to make you like his theories reminds you of Frederick the Great's father, chasing little boys into a corner and beating them severely, saying, "I'll MAKE you love me."

• • •

MONEY is still lent in Wall street "on call" at one per cent. Two years ago nobody would have dreamed of such cheap money.

A few years hence many will wonder why they did not take advantage of it.

Otto H. Kahn, who really understands finance, said last Wednesday "Two years from now, looking back, you will not believe that it was really possible to buy the best securities at the ridiculous

Continued on Page Five.

Temperatures

Observer Raffensperger's Report

Maximum yesterday	34
Minimum yesterday	21
One Year Ago Today	
Maximum	33
Minimum	19

Associated Press daily temperature report

	8 a. m. Today	Max. Yes
Atlanta	32 cloudy	42
Boston	26 clear	36
Buffalo	30 clear	32
Chicago	26 clear	42
Cincinnati	26 cloudy	34
Cleveland	26 cloudy	34
Columbus	24 cloudy	24
Denver	16 clear	32
Detroit	24 clear	34
El Paso	40 rain	62
Kansas City	34 cloudy	38
Los Angeles	50 clear	66
Miami	58 clear	74
New Orleans	42 clear	60
New York	32 clear	40
Pittsburgh	30 cloudy	36
Portland, Ore.	36 rain	38
St. Louis	30 clear	40
San Francisco	46 clear	58
Tampa	46 cloudy	70
Washington	36 cloudy	44
Yesterday's High		
Miami		88
Los Angeles		66
Phoenix		62
Today's Low		
Winnipeg		—6
Minneapolis		—8
Northfield		—4

20 MEN AWAIT RESCUE FROM TUNNEL TRAP

Pipe Dropped Through Debris by Worker Provides Air Supply.

750 FEET UNDERGROUND

Made Prisoners by Cave-in of San Francisco Water Project.

By The Associated Press

SAN FRANCISCO, Calif., Jan. 10—Trapped by a cave-in they were working to prevent, but saved from death by the quick wits of a fellow laborer, 20 men awaited deliverance today from a tunnel of the Hetch Hetchy municipal water project.

Rescue crews boring through the debris were impeded by new cave-ins as they retimbered the tunnel. Rescue operations began immediately after the first cave-in, which occurred early last night.

The slide, 400 feet from the east entrance, occurred near the spot where 12 men were killed by an explosion of methane gas in the tunnel last July.

The stretch where the men were working, 750 feet below the surface, is known as the most dangerous sections of the tunnel through the coast range, east of San Francisco.

The night shift was replacing weakened timbers of the tunnel when cracking timbers and falling rock warned them of the danger. The workers dropped their tools and fled. Several got out before the slide came.

The lives of those who were trapped probably were saved by the presence of mind and daring of Welby Morgan, 28, one of those who escaped. With the first warning of falling rock, he seized a 20-foot length of four-inch iron pipe and dropped it in what he thought would be the center of the cave-in. His guess was right, the pipe extending entirely through the 16 feet of debris and furnished air to his entrapped fellows.

The workmen had scarcely broken for freedom when the roof caved in. None was reported seriously injured.

• • •

RESCUE TASK SLOW

Hours To Elapse Before Men Are Removed, Is Report.

By United Press

LIVERMORE, Calif., Jan. 10 — Announcement was made at the portal of the Mitchell tunnel at 10 A. m. (Marion time) today that it would be "at least another five hours" before rescue of the 20 entombed workmen could be effected.

The latest word from the interior of the long tunnel, putting the estimated time for the rescue at about noon, was given out by Clark M. J. Lyons of the Hetch Hetchy project.

GIRL FLIERS FINISH ENDURANCE FLIGHT

Cracked Piston Forces California Pair Down After 122 Hours Aloft.

By The Associated Press

LOS ANGELES, Jan. 10—Bobbie Trout and Edna May Cooper, both in their middle twenties, rested today after having established a new women's endurance flight record of 122 hours, 50 minutes.

The girls landed unexpectedly at 5:20 p. m. yesterday, ending their flight because of a cracked cylinder in the 170-horsepower motor of their small monoplane, the Lady Rolph. They almost tripled the former women's record of 42 hours, 16 minutes set by Miss Trout and Elinor Smith, of New York.

As fresh as though the five-day flight had been only a pleasure spin of a few minutes duration, Bobbie and Edna each had a "glad to be back" and a "hated to come down" for the startled crowd.

The end of the flight came so suddenly that those on the ground did not realize it was over until the Lady Rolph had coasted to a quick halt on the sluggish runway and the fliers jumped out into the mud.

"The motor wouldn't turn enough revolutions to gain altitude," Miss Trout, one of the few women who hold a transport pilot license, said, "and it began missing, so down we came."

The motor began to falter just after they had ridden out one of the most severe storms ever to beset endurance fliers.

Promoters of the flight said they ordered the girls to land because householders near the airport were objecting to their low flying.

MUST PAY $100 FINE

By The Associated Press

OTTAWA, O., Jan. 10—The court of appeals has ruled that W. J. Lammers, former sheriff of Putnam county, must pay a fine of $100 assessed against him for violation of the prohibition law.

START FLIGHT FROM BERMUDA TO AZORES

MacLaren and Mrs. Hart Take Off on 2,042-Mile Leg of Ocean Trip.

By The Associated Press.

HAMILTON, Bermuda, Jan. 10—The monoplane TradeWind hopped off for the Azores at 11:15 a. m. (Marion time) on the second lap of a "pay load" flight from New York to Paris.

Local weather conditions were favorable as Mrs. Beryl Hart and Lieut. William S. MacLaren took off on their 2,000-mile all-water hop across the Atlantic.

Mrs. Beryl Hart, 27-year-old widow, and Lieut. William S. MacLaren, naval reserve officer, planned their "pay load" flight to Paris last fall with the idea of demonstrating that ocean flying could be "taken out of the stunt class and put on a sound commercial basis."

Their initial attempt to reach Bermuda, first of two ocean stops, ended in failure when they were compelled to return to the American coast after nearly reaching their objective in a flight from North Beach, Long Island. A broken sextant made navigation difficult and they feared missing Bermuda in misty weather.

That was on Jan. 3. Four days later, after minor repairs had been made to their plane and a new sextant obtained, they again took off for Hamilton, making the flight easily in six hours and fifty-five minutes from Norfolk.

The hop to the Azores, 2,042 miles, is the longest one scheduled. From there the aviators plan a direct flight to Paris, 1,520 miles.

URGES PUBLIC DROUTH PLEA

Red Cross Head Advises Hoover To Ask $10,000,000 for Relief.

SAYS NEED INCREASING

House Leaders Take Steps To Shove Loan Fund Bill Through to Vote.

By The Associated Press

WASHINGTON, Jan. 10 — The Red Cross and administration leaders in the house took special steps today to bring relief to farmers suffering from the drouth.

A public appeal for $10,000,000 was recommended to President Hoover by the former, through its national chairman, John Barton Payne.

Chairman Wood, of the house appropriations committee, announced special legislative status would be sought for the $60,000,000 loan fund appropriation bill to get it into conference with the senate.

To Get Right-of-way

An effort to accomplish this object by unanimous consent failed again. A special rule is to be formulated by the rules committee on Monday, giving the measure the right-of-way.

The controversy hinges on the senate's amendment for $15,000,000 to be loaned to farmers of the drouth area for purchases of food for themselves and their families.

Judge Payne conferred with President Hoover for public contributions necessary.

On leaving, he emphasized that the Red Cross "has not and will not set a certain figure for nationing sufferers from the drouth.

"The needs in each individual case are investigated by local chapters and orders are given on stores for food, the recipient of Red Cross aid then buys his own food and Red Cross supervision immediately ceases."

Get Another Chance

Representative Wood declined to agree to seek a special rule for the drought loan bill until the house had been given another chance to agree unanimously to sending it to conference. Representative LaGuardia, Republican, of New York, who has objected to this procedure in the past days, insisted again today in his effort to obtain a vote on the food loan amendment, he wants it made applicable to urban as well as rural districts.

Democrats, lead by Representative Parks of Arkansas, joined LaGuardia today in objecting to Wood's request for unanimous consent.

Report Another of Italian Fleet Lost

By The Associated Press.

RIO DE JANEIRO, Jan. 10—A radio message from Natal today said the Italian airplane piloted by Commander Balstrocchi, in General Italo Balbo's trans-Atlantic flight, sank off Fernando Do Noronha island this afternoon as it attempted to take off for Natal where the rest of the fleet is waiting. The crew was saved. This was the plane which had been forced down in the ocean at St. Paul's rocks and was towed to Fernando Do Noronha by the Italian destroyer Provenzano.

170 Railway Workers Buried in Landslide

By The Associated Press.

GUAYAQUIL, Ecuador, Jan. 10—A landslide roaring down from the mountains along the Guayaquil and Quito railroad today buried 170 track workers who were uncovering a stretch of about 300 yards covered by a previous slide.

PREDICTS TAX BOOST

TOLEDO, O., Jan. 10—Joseph Thomas, president of the Ohio State Association of Township Trustees and Clerks, predicted in an address here that taxes on cigarets and soft drinks will be increased, the additional funds to be used for school, highway and health purposes.

Famous Painter Lived in Marion County as Youth

KARL ANDERSON, whose exhibition of pastels of Canada opens at the Grand Central Art galleries in New York City on Tuesday was at one time a resident of Caledonia, as was his brother, Sherwood Anderson, famous novelist.

These interesting facts were brought to light this morning following an Associated Press announcement of the opening of the Anderson pastel exhibit.

Karl Anderson was the eldest of seven children. In Caledonia their father, I. M. Anderson, was a harness maker. The family lived on the site of the present home of C. E. Kelly on South Main street, and Anderson, senior, occupied several business places in carrying on his harness business.

• • •

THE Andersons lived in Caledonia for five years and moved to Clyde, O., where Karl Anderson was apprenticed as a harness maker. This was years ago, before Sherwood Anderson had begun to take an interest in writing and water color, and Karl Anderson had begun to think seriously of art as his life work. Sherwood Anderson has turned country newspaper proprietor.

In 1910 Karl Anderson won the silver medal at Carnegie with "The Idlers." The Chicago Art Institute bought the picture. With this and several portrait commissions from Charles Dawes, he was established as a painter.

MAY ASK SENATE TO OUST JAMES J. DAVIS

Senator Nye Threatens To Renew Long Battle Over Pennsylvania Seat.

By The Associated Press

WASHINGTON, Jan. 10—Pennsylvania's senate seat, now held by James J. Davis, and long vacant while the conflict over William S. Vare raged, again is threatened.

Because expenditures of the Republican ticket upon which Davis was elected reached a sum placed by Chairman Nye of the campaign funds investigating committee at about $1,200,000, the North Dakota senator has announced he will introduce a resolution to unseat the former labor secretary.

His action, said Nye yesterday, will come, probably in a little more than a week, as soon as the committee has completed its Pennsylvania investigation and report and after other pressing business is disposed of.

"On the record as it stands now, I don't see how I could be consistent and refrain from offering such a resolution if others do not do it," he said.

"It is not a pleasant thing but the only thing to do. This will be a determined move and more than a gesture. The senate at least should be given an opportunity to vote upon it."

Davis withheld comment.

Nye's announcement was one more worry for the administration leaders who are seeking by every means to avert an extra session. Last night a late session was held to dispose of one controversy and more night meetings are in prospect.

DECISION MADE IN OHIO BELL PHONE CASE

Value of Rate Purposes Set at $104,282,735 by State Commission.

AFTER SIX-YEAR INQUIRY

Company's Book Value Appraisal Reduced $1,543,348 in Final Figure.

By The Associated Press

COLUMBUS, O., Jan. 10— Properties of the Ohio Bell Telephone company were valued at $104,282,735, in a tentative valuation announced today by the state utilities commision.

The decision was on the statewide investigation of the Ohio Bell rates started at the initiative of the commission on Oct. 14, 1924, after 43 applications for advanced rates had been filed by Bell concerns. The state and the company have 30 days in which to file a protest to the valuation.

The tentative valuation, which will be used as a basis for rate making should it become permanent, includes all the physical properties of the telephone company that are used and useful in the service of the public.

Long Period of Inquiry

Today's decision climaxed more than six years of hearings and engineering investigations by the commission.

The tentative valuation, which is as of June 30, 1925, the date specified by the commission when it ordered the statewide investigation, affects telephones in 48 cities and all toll lines under control of the Ohio Bell.

The tentative valuation is $1,543,348.68 less than the book value set up by the Ohio Bell and which it offered to accept as a basis for the rates last April. The offer was rejected by the state.

Attorney General Gilbert Bettman, in commenting on the commission's findings, said the tentative valuation would require a revision downward because it still is $20,000,000 above the figure claimed by the state.

"The commission," Bettman said,

Continued on Page Five.

PRESIDENT PREPARES TO ANSWER SENATE

Prompt Turn Down Call for Return of Power Nominations Indicated.

By The Associated Press

WASHINGTON, Jan. 10—President Hoover informed senate leaders he expected to reply today to the resolution requesting the return of three power commissioners' nominations. Mr. Hoover also indicated quite clearly that he did not intend to comply.

The commissioners are Chairman George Otis Smith of Maine, Marcel Garsaud of Louisiana, and Claude L. Draper of Wyoming. They previously were confirmed by the senate and have taken office.

Senator Watson, the Republican leader, was prepared to keep the senate in session today awaiting the reply of Mr. Hoover. It is expected at the capitol to be a signal for a new battle between the President and the coalition of senate Democrats and Republican independents.

The President asked Attorney General Mitchell for an opinion even before the senate resolution reached his desk. The latter dropped all else at once.

Meanwhile, advocates of the motion for recall—sponsored by Walsh, Democrat, Montana—were considering plans for further action in event the president rejects the request which was adopted yesterday.

The senate wishes to reconsider because the commissioners—Chairman George Otis Smith, and Commissioners Draper and Garsaud, dismissed Solicitor Charles A. Russell and Chief Accountant William King, almost immediately after they assumed office.

The senate's action in voting to recall the nominations by a vote of 44 to 37 is unprecedented so far as senate records go.

Sunday Marks Second Week in Church Drive

Sunday will mark the second week in "Go-to-Church month," a movement which the Marion County Ministerial association is sponsoring. All but a few of the 46 churches in the county, including Marion city churches are participating in the month's campaign to increase church attendance, a check with the association secretary shows.

"Go-to-Church" month is an effort on the part of the ministers of the county to increase attendance at all Sunday services. The association has laid no definite plan by which the the churches may make this gain, but has left this matter entirely to the individual ministers.

As near as possible, 100 per cent attendance is desired this month in Bible school, morn-

Continued on Page Five.

TUNNEY IN REGALIA

Major Gene Tunney, retired heavyweight boxing champion and newly appointed aide to Governor Wilbur L. Cross of Connecticut, is shown, wearing his formal full-dress uniform, with Mrs. Tunney, at the brilliant inauguration ball in Hartford, Conn. The ball was given by the governor's footguards, and was one of the most brilliant social events of the season.

STUDENTS TO TAKE PART IN CONTEST

Smith-Hughes Pupils in County Schools To Participate Jan. 21.

Students in the eight Smith-Hughes agriculture classes in Marion county high schools are busy preparing for the vocational agriculture public speaking contest, which will get under way here Jan. 21 when contestants from six counties, comprising the sixth district, will vie for the district championship at the Central Junior school building.

Elimination contests in various schools to select the one contestant each class is permitted to enter are now under way in Marion county schools. If every class in the district is represented, 22 farm youths will contend in the district meet here.

C. B. Rayburn, county superintendent of schools, is one of a committee of two in charge of the district contest. The other member is J. H. Lintner of Fredericktown.

Marion, Morrow, Wyandot, Crawford, Delaware and Knox counties comprise the sixth district.

The youths are permitted to speak briefly on any one of 25 farm subjects. The winner of the district contest will receive a bronze medal offered by the state department, a small cash award, and will go to Columbus Feb. 4 during Farmers' week for the state contest at Ohio State university. Winner in the state contest will go to a regional meet at Springfield, Mass., and the regional winners will run off the national finals at Kansas City.

Prof. A. C. Kennedy of Ohio State university will judge the local district contest.

BROTHER OF MARION MAN ROBBED, SLAIN

Body of William Weller Found Floating in River at Pittsburgh, Pa.

Harry Weller of North Main street is awaiting news from Pittsburgh police on their probe of the murder of his brother, William Weller, 64. Mr. Weller found on arriving in Pittsburgh Wednesday for his brother's funeral, that instead of meeting an ordinary death, he had been robbed and murdered and his body thrown in the river.

The last time he was seen alive was at midnight on Sunday, Nov. 4. The body was seen floating on the river by a keeper at one of the bridge gates, Monday about 8 a. m. The coroner in his examination said that the man had been dead before the body was thrown in the river. The pockets of his suit and coat were turned inside out and nothing was left on his person except a printers' union card.

Besides Mr. Weller living here, he leaves two married children and two brothers living in Pittsburgh.

GETS 10-YEAR TERM

By The Associated Press

LIMA, O., Jan. 10—After he pleaded guilty to holding up a theater here last April, James M. Keller, 24, was sentenced to 10 years in the Ohio penitentiary.

MONEY, RINGS STOLEN FROM MARION NURSE

Miss Helen Grubaugh Hit Over Head as She Enters Car.

UNCONSCIOUS WHEN FOUND

Unknown Assailant Uses Hammer; Fur Coat Saves Life.

A fur collar pulled around her head today was believed to have saved the life of Miss Helen Grubaugh, 25, daughter of Mr. and Mrs. Frank Grubaugh, of 579 West Columbia street, was robbed by an unknown assailant about 7:30 o'clock last night at Delaware, where she is a nurse in Jane Case hospital.

Struck With Hammer

The attacker, evidently hidden in the rear of the girl's Pontiac coach, struck Miss Grubaugh in the back of the head with a hammer, but the collar is believed to have softened the blow and to have saved the girl's life. She was rendered unconscious.

The attack occurred as the girl was leaving the hospital on her way downtown, and the machine stopped under a viaduct of the Hocking Valley railroad where the small son of L. W. Abbott of Delaware, a passing motorist, noticed the girl's head hanging from a window of the car.

Abbott investigated his son's discovery and reported to police, who rushed the girl to the hospital, which is several hundred yards from the scene of the attack.

Miss Grubaugh was gagged when Abbott discovered her limp body. She was bleeding slightly from the blow on her head.

Condition Improved

Dr. Floyd Miller, attending physician, immediately took an X-ray of the skull, but no fracture was found.

Hospital attaches today reported Miss Grubaugh's condition improved, although she was unable to tell what had happened.

The attacker evidently hid in the car as it was parked near the hospital, which is in a dimly lighted section of the city. The scene of the attack also was on a dark street, although the latter is a state highway.

The girl wore several rings, which were stolen by the attacker. Her money also was believed stolen.

LAUER NAMED ON 2 HOUSE COMMITTEES

Marion County Representative Placed on Highway and Labor Groups.

Edward F. Lauer of Prospect, Marion county representative in the state general assembly, yesterday was appointed to two house committees by Speaker Arthur Hamilton of Lebanon.

Lauer, a Democrat, was given membership on the highways and labor committees. Representative Forney of Hancock county is chairman of the first committee and Representative Marshall of Cincinnati is the labor committee chairman.

Russell H. Kier of Wyandot county was appointed to the federal relations and finance committees, and Representative O. E. Brenneman of Morrow county was placed on the taxation committee, one of the most important of the committees. Brenneman also was appointed on the committee on benevolent and penal institutions.

Representative Limes of Hardin county and Representative Gault of Union county were named on the finance committee with Kier.

Speaker Hamilton appointed Representative William L. Guard of Urbana as chairman of the house temperance committee.

The makeup of this committee, of which eight of the 12 members are believed to be dry, presages hard sledding for any anti-prohibition legislation in the house, according to Associated Press reports. Guard himself has definitely aligned himself with the drys. He is a minister.

FIRE THREATENS TO BURN ENTIRE TOWN

Eight Buildings Destroyed as $75,000 Blaze Hits Jeromesville, Ohio.

By International News Service.

ASHLAND, O., Jan. 10—Damage of a fire which destroyed eight buildings in the village of Jeromesville, nine miles southeast of here, and for a time threatened the entire community, was estimated at $75,000 today.

The blaze started in the basement of a garage from a defective wire, firemen said. Fire departments from Mansfield, Ashland, Wooster and Hayesville were called to battle the flames and saved the village from total destruction.

The buildings destroyed by the flames were Ewing Hardware Store Company, which operated the garage where the fire started; the storage garage owned by Clarence Carl in which 20 cars were parked; Carl's home and implement shop; the dwellings owned by E. D. Austin and Mrs. John Wolf, and two barns.

Plain Words

(Will Rogers Special)

BEVERLY HILLS, Calif., Jan. 10—I don't care what your religion is, what your belief is, what your opinion on various humanitarian questions; individuals, and political parties especially, can learn much from the pope of the great Catholic church.

When you read what he says, you don't have to start wondering, or ask your neighbor what he meant. He says what he meant.

One thing about this peanut vender song, it's popular. But you don't know how it goes till you hear it. Nobody can whistle it; that's what makes it the greatest bit of music during our time.

Yours,

Will Rogers

RAIN COMING

Weekly Forecast Predicts Snow Flurries in Mid-Week.

Weather outlook for the week beginning Monday:

Region of Great Lakes:

Rain or snow at beginning followed by generally fair, with somewhat colder weather until middle of week; snow again about Thursday.

Ohio Valley: Rain Monday and again Thursday or Friday and probably snow flurries in extreme upper Ohio valley Tuesday and Saturday. Temperature considerably above normal Monday, colder Tuesday and Wednesday, warmer about Thursday and colder by Friday night and on Saturday.

GALION, ASHLAND TAKE LEAGUE LEAD

PRESIDENTS FLASH IMPROVED PLAY, BUT LOSE BATTLE 23-16

Hilltoppers Finish Strong To Hand Harding Second N. C. O. Defeat of Year.

BY BOB KIRKPATRICK
Sports Editor, The Star

In spite of the fact that the team displayed a vastly improved brand of basketball over that shown in previous games, Harding High school's President cagers suffered another defeat last night, this one at the hands of Ashland. The final count was 23 to 16.

The failure of the locals to upset the Ashland club and gain the initial victory of the season can be traced to inability to connect with the net for anything like a high percentage of shots. Of 31 attempted field goals Harding scored but a half dozen, four of these coming in the first half. The Presidents also failed to register points on six out of ten charity tosses.

Nick Dolby, star guard of the Ashland five got the home team off to a big start in the first period when he looped a pair of two pointers in rapid succession just as the game got under way. Immediately after this the game was over for the first quarter as far as either team was concerned. The Hilltoppers elected to play a stalling game and for six of the eight minutes of play passed the ball around in back court without either team as much as threatening to register points. The period ended with the count 4-0 for Ashland.

Morgan Scores First

Jack Ling, elongated Harding center and Dick Morgan, midget forward, pooled their efforts at the opening of the second period to deadlock the count at 4-all, each contributed one field goal. For the remainder of the second period the teams battled each other on even terms, the scoring lead changing

Continued from Page Ten

N. C. O. STATISTICS

	W.	L.	P.	O.P.	Pct.
Galion ..	2	0	53	39	1.000
Ashland .	2	0	53	32	1.000
Shelby ..	1	1	45	19	.500
Mansf'ld	1	1	26	31	.500
Harding	0	2	26	26	.000
Bucyrus	0	2	33	49	.000

Irish Shake Jinx to Win from Zanesville Five

BY BOB KIRKPATRICK

WE RENEW our hopes for a fairly creditable Harding record in basketball this season! It is quite possible that within the short space of a few weeks these hopes will be dashed to pieces by a continuation of defeats for the Presidents but just at present it looks like the Church street outfit might snap out of their lethargic state and do a little something.

Why all this sudden outburst of enthusiasm concerning Harding? But don't ask that, I can't answer that myself, at least not very accurately.

The truth is that the Presidents didn't look like the same team last night that took the floor a week ago against Mansfield . . . don't say it's funny, they didn't look worse either. The play of the Presidents was much improved despite the fact that they were beaten by the convincing margin of seven points.

A lot of obvious faults will have yet to be corrected before the locals manage to do very much as far as winning games is concerned but most of these faults should be ironed all within the next week of practice. At least all but one and that is the inability to hit the net for points, a detail which most persons conseder of more than trival importance in an average basketball game. Perhaps the Presidents will be able to get their shooting eyes trained on the basket within a short time. Whenever they do Harding will start winning basketball games

WANTS COURT OPPONENTS

The Lincoln Billards basketball team of Lakewood, O., would like to book games with any fast basketball club in or around Marion. A home and home arrangement is desired by the upstaters. Managers of interested local teams should get in touch with Bill Simmons of 14914 Arden avenue, Lakewood.

MORRAL HOLDS LEAD WITH 22-21 VICTORY OVER PLEASANT FIVE

Prospect Goes Wild To Beat LaRue; Kirkpatrick Divides Double Bill.

BY BOB BYRD

Morral cagers took a double header from Pleasant invaders in rough-and-tumble matches here last night.

The Morral quintet successfully defended their position at first place in the west section of the county by beating the Pleasant five by a score of 22-21. It was the third of a series of unbroken victories for the home team.

Morral held the lead throughout the game, although outplayed in the last half by the visitors. Once accustomed to the small floor of the Morral gym, the Pleasant five became over-anxious to win, and ruined their chances for victory by frequent wild passes and shots.

Heller, star Morral forward, maintained his high scorer standing in the west section by chalking up eight points. He was withdrawn in the last quarter on fouls.

Pleasant girls lost by a decisive score of 24 to 14, with Holdridge, Morral center, leading the scoring with 10 points. The sextet from Pleasant displayed better individual ability than the Morral girls but lacked cooperation.

Prospect went on a scoring rampage in the boys game against LaRue on the latter's court last night and swamped the tailenders, 48 to 26 in a lop sided game. Keller, a forward on the winning combination collected the total of 18 points on eight field goals and two free throws.

Prospect led the game in every period and was never hard pressed to win.

The LaRue girls fell before the Prospect lassies by a lop sided count of 30 to 18. Kyle of Prospect staged another of her regular point getting sprees netting a total of 20 points.

Splits Twin Bill

Kirkpatrick splits a twin bill with Caledonia, the girls winning 18 to 17 while the boys were being beaten 19 to 13.

The girls' game was close, the count being tied at the ends of both the first and second periods. Caledonia took a slight lead in the third period but lost it in the last frame.

The boys' game was also deadlocked most of the time but Caledonia put on the stronger finish and took the decision.

Honors Divided

In a non-league double engagement, Green Camp divided honors, winning the girls' game 12 to 9 and losing the boys' decision 18 to 11.

Martel also clashed with a pair of non-league foes, winning both of the games with the Marion Business College. The Business boys led Martel at the half but slumped late in the game and were beaten. The Martel girls emerged winners by a single point margin over the female bookkeepers. Disterdick of the losing team looped a one-handed goal just as the gun cracked to end the game but it was only a one-pointer

Continued from Page Ten

VERNON LOSES

Vestal, May Play Best Game as Locals Are Beaten 15-13.

Vestal and May played the outstanding roles for the Vernon Heights Junior High cagers last night as the local juniors dropped a close 15 to 13 decision to the Glenwood Junior high of Findlay.

The game was closely contested all the way with Glenwood holding a slight advantage most of the time.

The lineups and summary:

Vernon	G.	F.	Glenwood	G.	F.
Vestal, f....	2	2	Hall, f.....	1	2
May, f.....	2	1	Gogley, f..	0	0
Obenour, c..	0	0	Williams, c	2	1
Ruhl, g.....	0	0	Fred'ks, g	3	0
Canterb'y, g	1	0	Launder, g	0	0
			Harshie, f.	0	0
Totals ...	5	3	Totals ..	6	3
Vernon	6	8	12	13—13	
Glenwood	5	12	14	15—15	

Referee—Howison.

Harding Reserves Win from Ashland Opponents

In a preliminary game to the Harding-Ashland tilt in Ashland last night the Harding Reserves took a hard fought 21 to 20 game from the reserves of the Ashland school.

Hero and Hunt were high score men for the second string Presidents each with two field goals. Ashland's center, Clark, topped the home scorers with four goals and a free throw for nine points.

The lineup and summary:

Harding	G	F	Ashland	G	F
Hero	2	0	Brindle	2	0
Adams	0	0	Moore	0	1
Guthrie	0	0	Fox	1	0
Stark	1	0	Clark	4	1
Errett	1	0	D. Harmon .	0	0
Pickerel	1	2	Hazen	2	0
Mautz	1	0	Ganyard	0	0
Hunt	2	0	Smith	0	0
Vestal	1	0	R. Harmon .	0	0
Totals	10	2	Totals	9	2

Spartan Torch Club Is Winner of Easy Game

The Spartan Torch club of Harding High school defeated the Marion Southsider team last night by the lop sided score of 45 to 11 at the Shovel gym.

The Spartans took the lead early in the game and were never headed. The score at the half was 25-10 for the winners.

Lineups and summary:

Spartan	G	F	Southsiders	G	F
Atkinson f	3	0	Houser f	3	4
Zachman f	0	0	Knickle f	0	0
C. Justice f	6	0	Duffy f	1	0
Roof f	1	2	Foster f	0	0
Earl c	3	2	Martin c	1	0
A. Justice g	5	0	Walker c	0	0
Ullom g	0	0	Jones g	2	0
Webb g	0	3	Meister g	0	0
Augenstein g	1	0	Hinklin g	1	0
Totals	19	7	Totals	8	4

Referee Gilmore (Marion).

Cage Scores

By United Press.

Defiance 24, Toledo 23.
Findlay 52, Cedarville 25.
Bluffton 31, Ohio Northern 22.
Marietta 40, Kent State 20.
Dayton 24, John Carroll 26.
Notre Dame 29, Wabash 19.
Butler 35, Indiana State Normal 23
Michigan State 19, Marquette 16.
Texas 27, Arkansas 25

SCHOLASTIC

Harding 16, Ashland 23.
Galion 21 Mansfield 13.
Bucyrus 17, Shelby 19.
St. Mary 26, Zanesville St. Thomas 11.
Caledonia 19, Kirkpatrick 13.
Pleasant 22, Morral 22.
Prospect 48, LaRue 26.
Martel 14, Mar. Bus. Col. 11.
Vernon Tits. 13, Findlay Glenwood 15.
Central Jr. Hi. 32, Mansfield 42.

GIRLS

Caledonia 17, Kirkpatrick 18.
Pleasant 14, Morral 21.
Porspect 30, LaRue 18.
Martel 15, Mar. Bus. Col. 14.
Marysville 31, Delaware 29.
Ashley 63, Margeno 16.
Forest 32, Mt. Victory 10.
Carey 22, McCutchenville 18.
Wharton 29, Nevada 11.

Local Sports Calendar

SATURDAY
Basketball
Y Church League
Christian-2 vs Presbyterian, 7:15.
Prospect vs. Christian-1, 8:15
Reformed vs. Trinity, 9:15.
Shovel-Y-Indus vs. Columbus Evening School (Shovel gym).

LEN HARVEY BEATEN IN U. S. FIGHT DEBUT

England Middleweight Loses Unpopular Decision to Vince Dundee.

By The Associated Press

NEW YORK, Jan. 10—Len Harvey of England, recipient of one of the best boxing ballyhoos of the winter, seems to have convinced some 10,000 New York fans that he deserved all the kind words that have been said and written about him, but he lost his first fight here.

Harvey, making his debut at Madison Square garden last night, lost a close, unpopular decision to Vince Dundee, Baltimore middleweight, by the unanimous vote of the officials after 12 stirring rounds.

The Englishman went to work early and floored Dundee twice in the first round but while the customers were still shouting for a quick knockout he settled back into defensive boxing and the rugged Dundee wore him down with a steady punching drive and snatched the decision with a fine last round rally.

Brooklyn Club Cinches First Half Pro Crown

By The Associated Press.

NEW YORK, Jan. 10 — The Brooklyn Visitations have captured the first half championship of the American professional basketball league.

A 30-23 victory over the Rochester Centrals last night clinched the pennant for the Visitations. Even should they lose to Rochester Sunday night while Fort Wayne beats Chicago in the final game of the first half of Wednesday, the Visitations still would finish on top.

ART O'KEEFE LEADS PAROCHIAL CLUB TO DECISIVE 26-11 WIN

St. Mary Quintet Works Smoothly in Defeat of St. Thomas Cage Team.

BY KARL R. McELROY

ST MARY'S basketeers last night found their stride on the Star auditorium court and St. Thomas of Zanesville fell before a well-organized offense, 26 to 11.

Not only was the contest a victory over the Zanesville net swishers, but it also marked another win in the battle the local Irish have been staging with Old Man Jinx. It gave them two victories in a row after dropping five straight.

O'Keefe was the high point man of the contest. He warmed up to the scoring job in the last half and counted 12 points for the game. Jack Bintz was good for six points to take second honors for the locals while T. Joseph scored three points to lead the visiting quintet.

The ragged offensive playing which has characterized the early games of the season was gone in last night's fray. The team clicked more like a smooth scoring machine and showed promise of developing even further as the season progresses.

Close defensive playing marked the first quarter and neither team received many good shots. O'Keefe's free throw was the only marker scored in the opening stanza.

O'Keefe, Fye and Jack Bintz found the bucket as the second period opened and ran Marion's score up to nine points before Zanesville discovered that the ball would pass through the nets. A few seconds before the half closed, Kenney scored a bucket for the visitors.

The third period was almost a duplication of the preceding session with Bob Bintz and Sheehe joining the select list of scorers. Drefel counted for Zanesville.

Zanesville got going in the final session but too late to do damage of any consequence. Each team scored seven points.

The lineups:

• • •

St. Mary's	G	F	Zanesville	G	F
R. Bintz, f .	2	0	T. Joseph, f	1	1
J. Bintz, f .	3	0	Kenney, f .	1	0
Sheehe, c ..	1	0	Quinn, c ..	1	0
Fye, g	1	0	Drefel, g ..	1	0
O'Keefe	5	2	Kyle, g	1	0
Totals ..	12	2	Totals ..	5	1

Referee, Johnson.

Two B. A. A. Quints To O Cage Season Tonight

By United Press

COLUMBUS, O., Jan. 10—Two Buckeye Athletic association teams will play their first conference games of the season tonight.

Miami, reputed to have a team to be reckoned with, will play Ohio Wesleyan at Oxford. Wesleyan defeated Depauw this week, promising a stiff test for Miami in its first game.

Denison, backed by a string of pre-conference defeats, meets the Cincinnati Bearcats at Cincinnati. The record of Cincinnati is equally unimpressive and the game is a tossup.

TYGERS BEATEN BY ORANGEMEN 21 TO 13

Shelby Forced to Limit To Defeat Revamped Bucyrus Lineup.

Galion and Shelby ran true to predicted form last night by handing defeats to Mansfield and Bucyrus in games played on the Shelby and Mansfield courts. Galion beat Mansfield 21 to 13 while Shelby was edging Bucyrus in a tight battle 19 to 17.

The Galion victory keeps the Orangemen as co-leaders in the circuit with two wins and no defeats. Ashland shares the lead.

• • •

COACH CHICK YOUNG directed his Shelby charges into the victory side of the N. C. O. league cage ledger in the second league start of the season last night although he met considerable opposition from an opposing Bucyrus outfit. Picked before the game to hand the Bucyrus outfit a fairly decisive beating the Whippets were forced the limit to eke out a two-point win over the opposing Redmen. The final count was 19 to 17 and the score is an excellent indication of how hard fought the battle was.

Led on offense by the ever brilliant Culbertson, and paced on defense by Peters, the Shelby crew jumped into slight lead at the start of the game. Both quintets played a close guarding contest in the first period, neither of them trying overly hard to run up the scoring count. Shelby led at the quarter 3-2.

The Whippets broke loose in the second frame and started to marking up points in the scoring column at such a dizzy pace that by half time they were leading the visitors 11 to 4.

Bucyrus came back stronger in the third period and brought the score to within striking distance of the leaders by the end of the period.

In the final quarter the Redmen threatened seriously to slap another defeat onto the Shelby five, running the score to within two points of a deadlock before time halted the contest.

The Bucyrus coach used a lineup in the Shelby game much different from that which took the floor the preceding week against Ashland. Talbott, formerly a forward was back at a guard post while two former regulars, Clady and LaPointe were warming the bench. Both were injected into the fray after the start of the game. Their successors, Pope and Miller gave a fairly good account of themselves at the forward posts.

The lineups and summary:

Shelby	G	F	Bucyrus	G	F
Morse, f.....	0	0	Pope, f.....	0	0
Culbertson, f.	4	2	Miller, f....	0	0
Miller, c.....	0	2	Seele, c.....	3	0
Milliron, g...	0	2	Ward, g	0	2
Peter, g.....	1	0	Talbot, g....	1	2
Tiffany, f...	1	0	Clady, f.....	2	1
Lowmiller, f.	0	0	LaPointe, f..	0	0
Purdy, g.....	0	0	Ross, f.	0	0
			Oberl'der, g	0	0
Totals	7	5	Totals	6	5
Shelby	3	11	17	19—19	
Bucyrus	2	4	11	17—17	

Referee—Stalin, Ohio Wesleyan.

Night golf is to be introduced on the Hibiscus island course near Miami, Fla., this winter. It will be the first nocturnal golf course in Dixie.

Murphymen Fight Hard, bu Succumb in Final Period of Play.

A FIGHTING quintet of individuals representing Mansfield High school gave the leading Galion five a terrific battle on the Tyger floor last night before succumbing to the superior attack of the Orangemen in the final period, losing the game to 13.

Before the start of the game none but the most rabid Mansfield fan would have picked the Tygermen to do more than hold the supposedly far stronger Galion five to a low score. At the end of four quarters of hard-fought, rough and tumble basketball, there were many who thought the Orangemen did well to win the game by any margin at all.

Mansfield found the scoring difficult in the opening half as the much taller Galion players blocked every effort to work the ball in under the basket for sucker shots. As a result Galion was leading the losers by an 11 to 6 score at the half.

The Tyger sharpshooters broke loose a barrage of long range shots in the second half that all but wiped out the Galion lead before the end of the quarter. The score at the end of the third period was 13-12 for Galion.

Galion again took command of the situation in the final period and held the Tygers to a single scoring eight points for its own cause.

Fouls were numerous throughout the game. Goldsmith of Galion went to the showers in the first half and McKinney and Brandon of Mansfield left by the same route later in the contest.

Galion	G	F	Mansfield	G
Grubaugh ...	0	0	Seymour ...	0
Davis	3	0	Smith	0
Goldsmith ..	0	0	Hazlett	0
Skahill	0	0	Zinkoff	0
Hoekstra	3	2	McMullen ...	1
Burnison ...	3	1	Brandon	2
Stout	0	0	Fisch	1
Campbell ...	0	0	McKinney ..	1
Totals	9	3	Totals	5
Mansfield			3	6	12	1
Galion			1	11	13	2

Central Junior Loses to Mansfield Quin

Simpson Junior High school cagers of Mansfield proved too tough for the Marion Central Junior High team last night on the Mansfield court and the local five lost 42 to 32.

Zediker, guard for the Mansfield quint was the individual star of the contest and also high scoring man. He collected five goals and two fouls for 12 points.

The lineups and summary:

Central Jr.	G.	F.	Simpson	G.
Whitcum, f	4	4	Stone, f...	1
Castner, f..	1	3	E. Herrick, f	1
Platt, c.....	2	2	Jester, c, f	4
Hudson, c....	0	1	Beer, f.....	1
Mason, g....	3	1	Cole, c.....	2
Quaintance, g	0	1	Kirkp'k., c	1
			Zediker, g.	5
			Yokum, g.	3
			Kiefer, g..	0
			C. Herrick, g	0
Totals ...	10	12	Totals ..	18
Central			8	14	21	32—3
Simpson			10	28	36	42—4

Dempsey Flashes Former Punch in Short Bout

By The Associated Press.

DALLAS, Tex., Jan. 10—Jack Dempsey is still a first class fighting man.

Nearly 10,000 sports fans last night saw a flash of the old time Manassa mauler as Dempsey, angered by a blow from a bulky wrestler in a match he was refereeing, lashed out a right that drove the offender rolling to the canvas. The victim was Billy Edwards, Kansas City heavyweight.

Stripped of his shirt and silk undershirt torn by Edwards' pawing, Jack for the moment was again the man who won the heavyweight boxing championship of the world.

The roar of the crowd was like that of one viewing a million-dollar fight spectacle. Its rush for the tattered shreds of Dempsey's shirt was that of hero-worshiping souvenir hunters. Women joined in the battle for mementoes, featuring Edwards and Jim O'Dowd.

Dempsey was warned other referees had had difficulties here.

"I don't want to hurt anybody," he replied, "but I'm not going to stand up in front of a crowd like this and let some fellow punch me around. I'll tap him back."

The wrestlers panted and heaved through two falls, Edwards tore a shirt off the ex-champion's back as Dempsey broke their holds in the second fall. The Kansas Citian then tore Jack's silk underwear and all but pulled it off.

Dempsey's ire obviously mounted. Edwards clamped a headlock on O'Dowd for the third and deciding fall. Dempsey patted Edwards' back in token of victory. Edwards continued his hold. Dempsey jerked him to his feet, Edwards swung, grazing Jack's right cheek.

Jack led with his left and then snapped a short right to Edwards' chin, lifting him and sending him head first to the mat.

WRESTLING
Monday, Jan. 12th, 8:15
Steam Shovel Gym.
MAIN GO
Pinkie Gardner vs. Frank Wolffe
SEMI - FINAL
"Hardy" Kruskamp
former Ohio State Football Star
vs. Frank Huggins
ALSO TWO PRELIMINARIES
Tickets at Markert & Lewis'.
50c—$1.00—$1.50.

Choice of The House Sale
Entire Stocks of Men's and Young Men's
SUITS AND OVERCOATS
Original Price Tickets Remain on Every Garment. Just Take Off
ONE-FOURTH
ONE THIRD
ONE-HALF
Open Tonight Till Ten.
JIM DUGAN

Non-Run
Rayon Silk
Athletic Shirt
$1.00
Smith's

ANNOUNCING
The Opening of the
AUTOMOTIVE SUPPLY CO.
ON JAN. 12
Located at - - - - - - - - - 127 N. State St.
Stocking a complete line of
STANDARD PARTS
and maintaining a
MECHANICAL SERVICE
Our Policy
Quality Parts Only,
Up to date Equipment,
Expert Mechanical Service.
Phone 5198. Motorcycle Delivery.

THIMBLE THEATER — BY SEGAR

THERE'S THE ANSWER TO OUR FOOD QUESTION— THAT COW WHICH WANDERED OUT INTO THE DESERT— GO CHANGE HER INTO STEAKS
I DON'T LIKE TO KILL AMINALS - SPECIALLY FEMALE ONES
DON'T LOOK AT ME SO SAD LIKE - YA MAKES ME FEEL TURRIBLE - LIKE AS IF I WAS A CRINIMAL
IF SHE WAS A 'HE' COW I WOULDN'T MIND IT SO MUCH— BUT BLOW ME DOWN— I CAN'T HIT A LADY!
MOO
1-10

BRINGING UP FATHER — BY GEORGE McMANUS

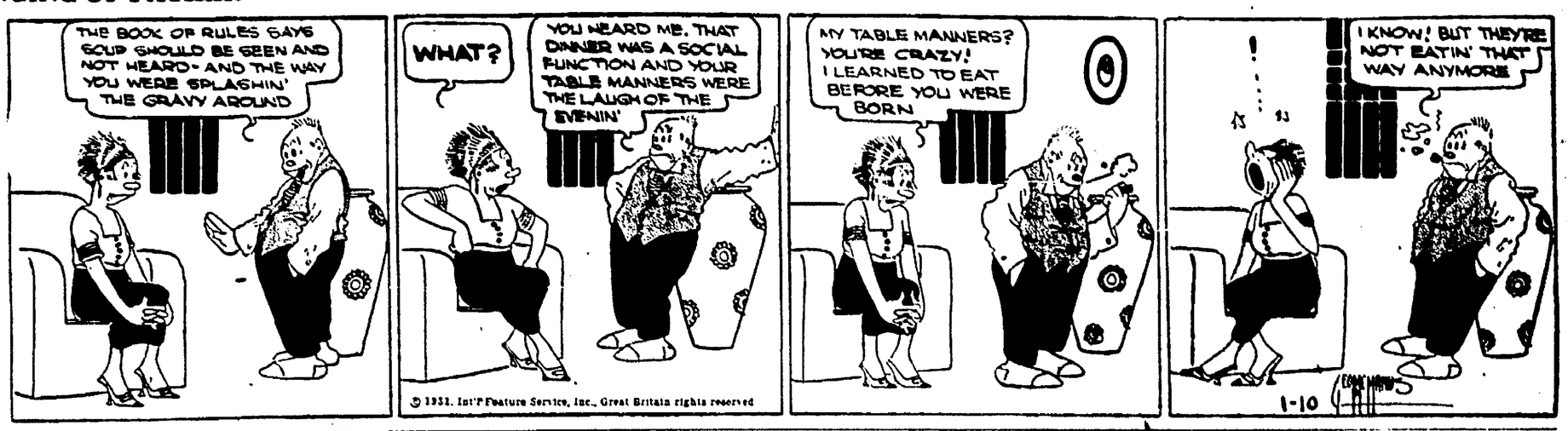
THE BOOK OF RULES SAYS SOUP SHOULD BE SEEN AND NOT HEARD - AND THE WAY YOU WERE SPLASHIN' THE GRAVY AROUND
WHAT?
YOU HEARD ME. THAT DINNER WAS A SOCIAL FUNCTION AND YOUR TABLE MANNERS WERE THE LAUGH OF THE EVENIN'
MY TABLE MANNERS? YOU'RE CRAZY! I LEARNED TO EAT BEFORE YOU WERE BORN
I KNOW! BUT THEY'RE NOT EATIN' THAT WAY ANYMORE
1-10
© 1931, Int'l Feature Service, Inc., Great Britain rights reserved

TILLIE THE TOILER — BY RUSS WESTOVER

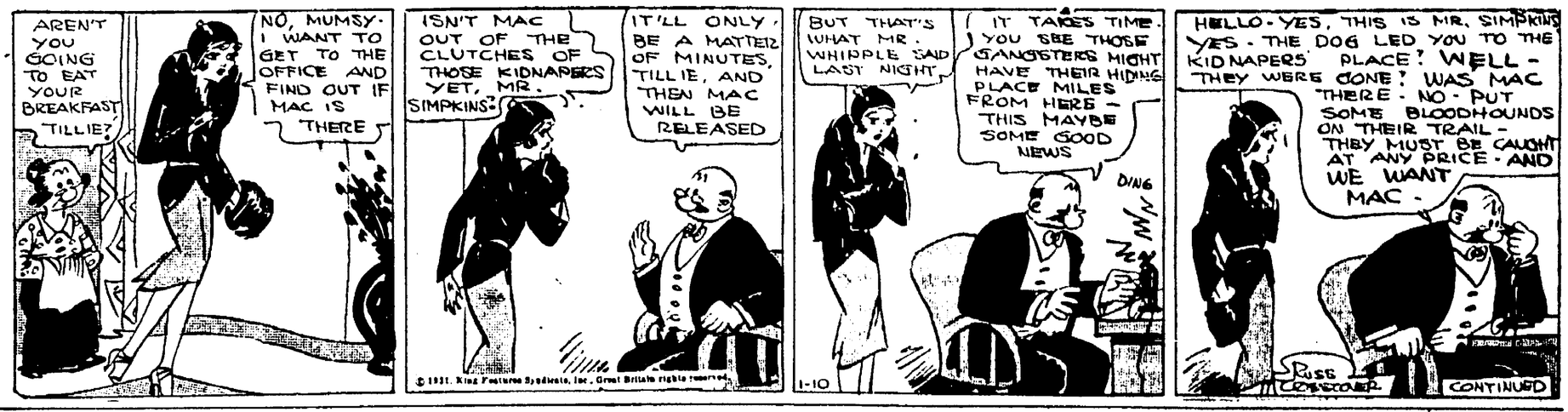
AREN'T YOU GOING TO EAT YOUR BREAKFAST TILLIE?
NO, MUMSY - I WANT TO GET TO THE OFFICE AND FIND OUT IF MAC IS THERE
ISN'T MAC OUT OF THE CLUTCHES OF THOSE KIDNAPERS YET, MR. SIMPKINS?
IT'LL ONLY BE A MATTER OF MINUTES, TILLIE, AND THEN MAC WILL BE RELEASED
BUT THAT'S WHAT MR. WHIPPLE SAID LAST NIGHT
IT TAKES TIME. YOU SEE THOSE GANGSTERS MIGHT HAVE THEIR HIDING PLACE MILES FROM HERE — THIS MAYBE SOME GOOD NEWS
DING
1-10
HELLO - YES, THIS IS MR. SIMPKINS YES - THE DOG LED YOU TO THE KIDNAPERS PLACE? WELL - THEY WERE GONE? WAS MAC THERE - NO - PUT SOME BLOODHOUNDS ON THEIR TRAIL - THEY MUST BE CAUGHT AT ANY PRICE - AND WE WANT MAC -
RUSS WESTOVER
CONTINUED
© 1931, King Features Syndicate, Inc., Great Britain rights reserved

THE GUMPS — BY SIDNEY SMITH

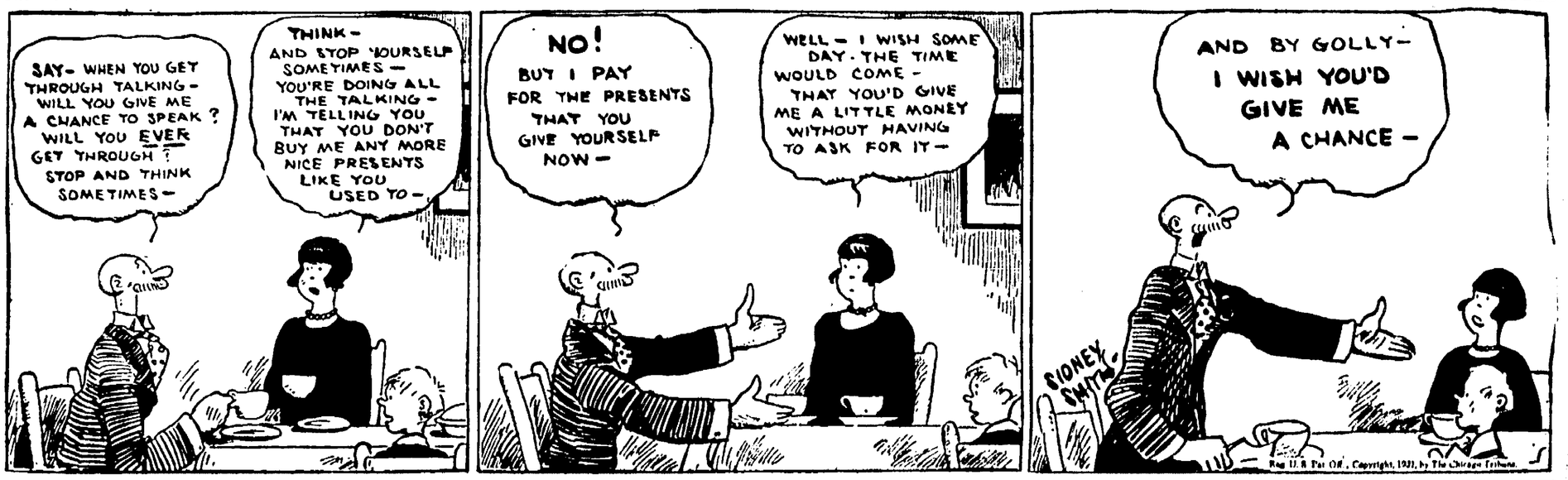
SAY - WHEN YOU GET THROUGH TALKING - WILL YOU GIVE ME A CHANCE TO SPEAK? WILL YOU EVER GET THROUGH? STOP AND THINK SOMETIMES -
THINK - AND STOP YOURSELF SOMETIMES - YOU'RE DOING ALL THE TALKING - I'M TELLING YOU THAT YOU DON'T BUY ME ANY MORE NICE PRESENTS LIKE YOU USED TO -
NO! BUT I PAY FOR THE PRESENTS THAT YOU GIVE YOURSELF NOW -
WELL - I WISH SOME DAY - THE TIME WOULD COME - THAT YOU'D GIVE ME A LITTLE MONEY WITHOUT HAVING TO ASK FOR IT -
AND BY GOLLY - I WISH YOU'D GIVE ME A CHANCE -
SIDNEY SMITH
Reg U.S. Pat. Off., Copyright, 1931, by The Chicago Tribune

JUST KIDS — BY AD CARTER

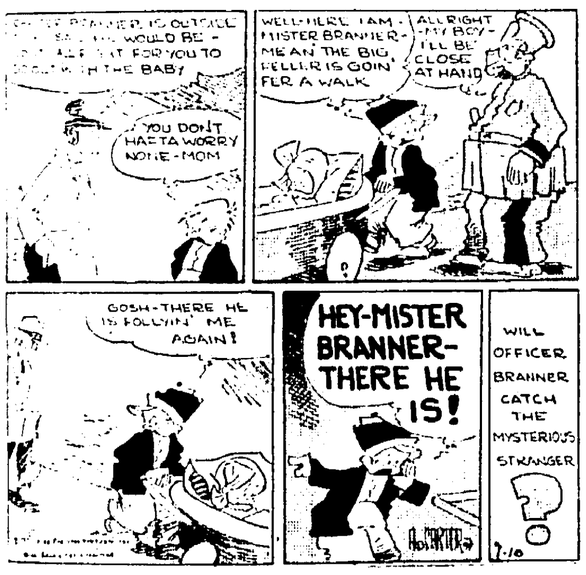
BRANNER IS OUTSIDE - I WOULD BE - GLAD IT FOR YOU TO BABY WITH THE BABY
YOU DON'T HAFTA WORRY NONE - MOM
WELL HERE I AM - MISTER BRANNER - ME AN THE BIG FELLER IS GOIN' FER A WALK
ALL RIGHT - MY BOY - I'LL BE CLOSE AT HAND
GOSH - THERE HE IS FOLLYIN' ME AGAIN!
HEY-MISTER BRANNER- THERE HE IS!
WILL OFFICER BRANNER CATCH THE MYSTERIOUS STRANGER
1-10

POLLY AND HER PALS — BY CLIFF STERRETT

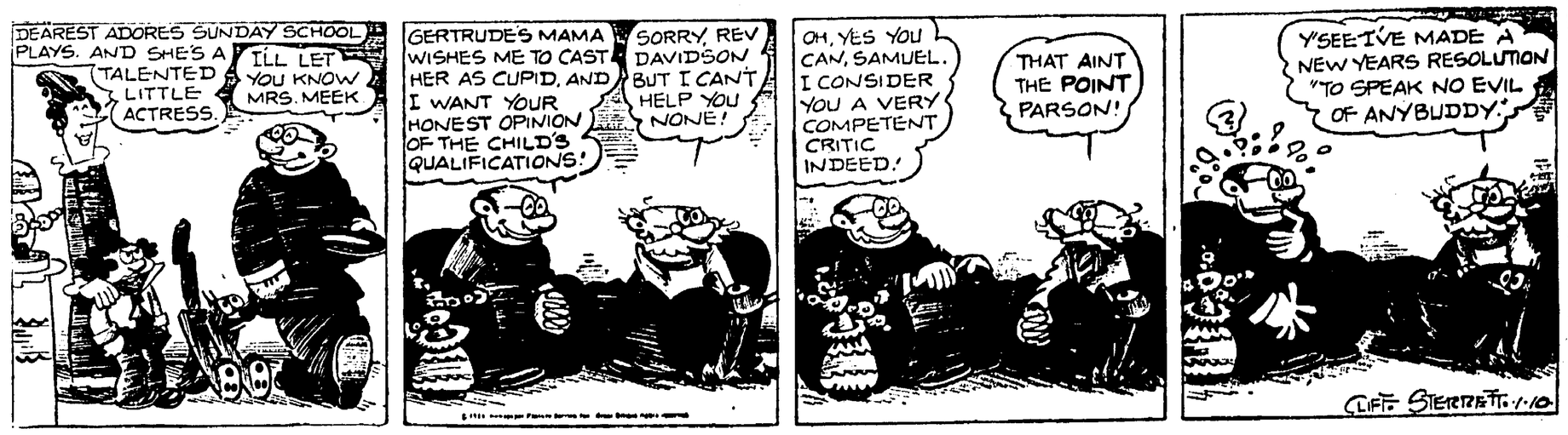
DEAREST ADORES SUNDAY SCHOOL PLAYS. AND SHE'S A TALENTED LITTLE ACTRESS.
I'LL LET YOU KNOW MRS. MEEK
GERTRUDE'S MAMA WISHES ME TO CAST HER AS CUPID, AND I WANT YOUR HONEST OPINION OF THE CHILD'S QUALIFICATIONS!
SORRY, REV DAVIDSON BUT I CAN'T HELP YOU NONE!
OH, YES YOU CAN, SAMUEL. I CONSIDER YOU A VERY COMPETENT CRITIC INDEED.
THAT AINT THE POINT PARSON!
Y'SEE I'VE MADE A NEW YEARS RESOLUTION "TO SPEAK NO EVIL OF ANYBUDDY."
CLIFF STERRETT. 1-10.

KRAZY KAT — BY HERRIMAN

I AM HE WHO MAKES WISHES COME TRUE - HAVE YOU ANY WISH YOU WISH TO COME TRUE SIR?
I WISH THE NEW "JAIL" WOULD BURN DOWN - SOON
GOOD - YOUR WISH WILL COME TRUE - SOON.
GOOD -
I WAS LOOKING FOR YOU, "MOUSE" FOR THAT LITTLE JOB OF BRICK TOSSING YOU DID ON "KRAZY" THIS MORNING -
HEY - THAT WISH DOESN'T GO - I TAKE IT ALL BACK !!!
JAIL
HERRIMAN

TOOTS AND CASPER — BY JIMMY MURPHY

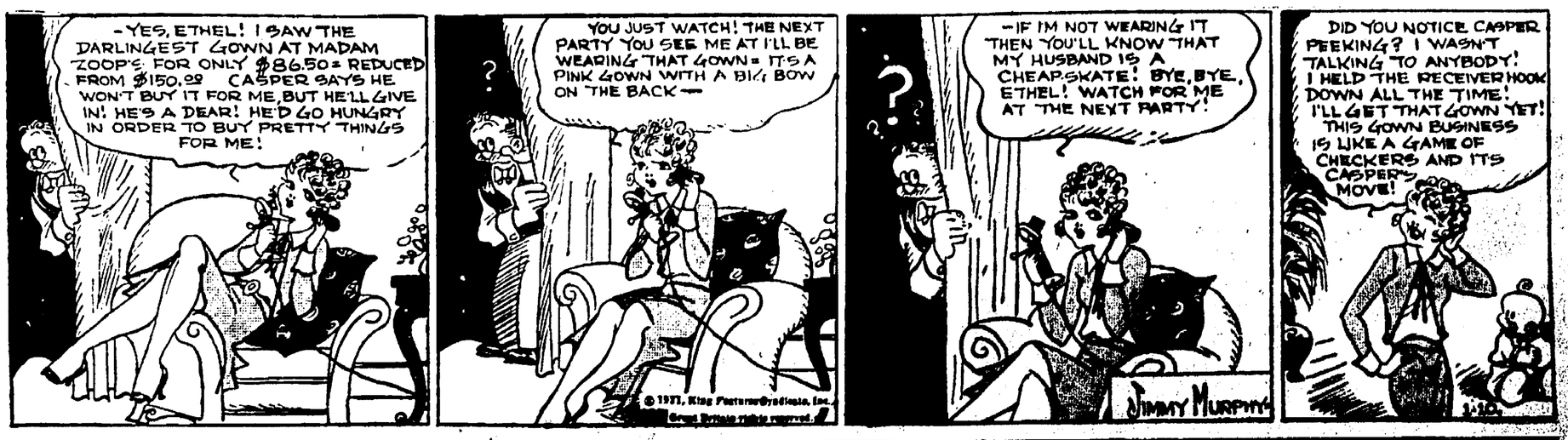
-YES, ETHEL! I SAW THE DARLINGEST GOWN AT MADAM ZOOP'S. FOR ONLY $86.50 - REDUCED FROM $150.00 CASPER SAYS HE WON'T BUY IT FOR ME, BUT HE'LL GIVE IN! HE'S A DEAR! HE'D GO HUNGRY IN ORDER TO BUY PRETTY THINGS FOR ME!
YOU JUST WATCH! THE NEXT PARTY YOU SEE ME AT I'LL BE WEARING THAT GOWN - IT'S A PINK GOWN WITH A BIG BOW ON THE BACK —
-IF I'M NOT WEARING IT THEN YOU'LL KNOW THAT MY HUSBAND IS A CHEAPSKATE! BYE, BYE, ETHEL! WATCH FOR ME AT THE NEXT PARTY!
DID YOU NOTICE CASPER PEEKING? I WASN'T TALKING TO ANYBODY! I HELD THE RECEIVER HOOK DOWN ALL THE TIME! I'LL GET THAT GOWN YET! THIS GOWN BUSINESS IS LIKE A GAME OF CHECKERS AND IT'S CASPER'S MOVE!
JIMMY MURPHY
© 1931, King Features Syndicate, Inc., Great Britain rights reserved

ANNIE ROONEY — BY DARREL McCLURE

I THINK HOUND DOGS ARE GRAND — SO NICE AND FRIENDLY — BUT WHY DO THEY LOOK SO SAD?
'CAUSE THEY'RE HOUND DOGS, I GUESS — I KNOW IF I WAS A HOUND DOG — I WOULDN'T FEEL LIKE LAUGHIN'.
HI, WEEPING WILLOW — COME HERE.
WEEPING WILLOW — IS THAT HIS REAL NAME?
GRANDPOP CALLS 'EM AFTER TREES — HICKORY — OAK — CHESTNUT — WALNUT — PINE — BUT IF THE PACK KEEPS GROWING LARGER, I RECKON HE'LL SOON RUN OUT OF TREES AND START USING VEGETABLES
WILL YOU LOOK AT THIS JEALOUS LITTLE POOCH — HE'S AFRAID I LIKE SOME OTHER DOG BETTER THAN HIM — BUT I WOULDN'T — NOT IF THEY WAS MADE OF GOLD — AND HAD REAL DIAMOND EYES!

Farmer Tenants Want to "Get In" February 1st—Farm Rent Ads Will Reach Them

Want Ads
The Marion Star

PHONE 2314

LOCAL WANT AD RATES

1 insertion 9 cents per line.
3 insertions 7 cents per line, each insertion.
6 insertions 5 cents per line, each insertion.

Average 5 five-letter words to the line.
Minimum charge 3 lines.
Ads not ordered for consecutive insertions will be charged at one time rate.

CASH RATE

By paying cash for want ads the following deductions will be allowed:
1 TIME Order 5c
3 TIME Order 10c
6 TIME Order 15c

Charged ads will be received by telephone and if paid at office within five days from the day of expiration cash rates will be allowed.
Ads ordered for three or six days and stopped before expiration will only be charged for the number of times the ad appeared and adjustment made at the rate earned.
Errors in want ads will be corrected and an extra insertion given only when notification is made before the second insertion.
Persons advertising in these columns desiring their mail addressed in our care may do so free of charge.

Closing Time For Want Advertisements

All advertisements for classified columns must be in our hands before 10:30 o'clock a. m. on day of publication.

INFORMATION

NOTICE

FRANK M. TAYLOR, watchmaker, formerly with May Jewelry Co., has opened a first class watchmaking shop at C. C. Brown's Supply Store, Church and Main sts. All American watches cleaned for $1, Swiss watches, $1.50. All work one-half price. Satisfaction guaranteed or your money refunded. Walk a block and save one-half. There's a reason. Clocks called for and delivered, no extra charge. Phone 2739. Open evenings.
FRANK M. TAYLOR.

WILL the parties having ever known or now knowing the whereabouts of Mrs. Amanda Meek or son James (Jimmy) H. Meek please write Box 20, Care Star, giving full particulars. Very important.

ACCOUNTING SERVICE

For audits, statements, tax returns, and bookkeeping service, call R. B. Hume. Phone 7029.

INSTRUCTION

MRS. MAY PORCH THEW. PIANO LESSONS AT YOUR HOME OR 386 S. STATE ST. PHONE 3482.

MID-WINTER term at Marion Business College opens January 5th, 1931. Enroll now. Day and night sessions. Phone 2767. J. T. Bargar, Mgr.

ADVANCED piano pupil, well recommended will take beginners. 50c a lesson. Phone 8704. 31 Kenmore.

LOST AND FOUND

LOST—Ford automobile keys in leather case. Phone 7166.

LADIES yellow gold wrist watch, with black band, lost Tuesday. Finder please call 5028. Reward.

LADIES bar pin set with brilliants, lost in business district, Thursday, keepsake. Phone 3020.

FEMALE German Police dog strayed last Friday, Delaware county 1930 license number 1764. Call 345 S. Grand. Reward.

HELP WANTED
MALE

EXPERIENCED single man to work on farm by month. G. B. Grace, four and one-half miles south of Marion.

RELIABLE party wanted to handle Watkins Products in Marion. Customers established. Excellent opportunity for right man. Write at once. The J. R. Watkins Company, 242-235 E. Naghten st., Columbus, Ohio.

MOP UP big profits with Kleanezy. New wringer mop sent out on approval to prospective salesmen without deposit. Kleanezy, 6 Canal st., Delphos, Ohio.

ACTIVE Man Wanted Permanently for this territory. Real opportunity for right man. Pleasant profitable outdoor occupation. Write Box 12, Newark, New York.

ELDERLY Man—I offer you an unusual opportunity to make $10 profit a day as my local Representative. Full or part time. Pleasant, permanent work. No experience required. Immediate earnings. Albert Mills, 7025 Monmouth, Cincinnati, Ohio.

FEMALE

WANTED cashier and waitress, must give reference. Box 23 Care Star.

WOMEN make $1 an hour. No canvassing, guaranteed to work. Gibson Sales Co., Box 63, Selma, Ohio.

EXPERIENCED girl, general housework, assist with child, stay nights, must be over 18, references. 320 Summit.

EXPERIENCED girl wanted for general housework, references required. Mrs. Harry Haberman, 538 Vernon Heights Blvd.

$15 DAILY and free dresses. Sell lovely frocks, three for $3.98. Amazing values, stunning fabrics, enchanting styles. Quick sales. Experience unnecessary. Outfit free. Malloch Frocks, Dept. 2170, Grand Rapids, Mich.

AGENTS AND SALESMEN

WANTED—Salesmen to sell nationally advertised product to Stores, Garages, Factories, etc. Easy to make $4 an hour or $800 or more monthly. Tested sales plan. No money required for stock. We deliver and collect. Pay checks mailed on Saturdays. Big surprise waiting. Write Fyr-Fyter Co., 2153 Fyr-Fyter Bldg., Dayton, Ohio.

HELP WANTED
AGENTS AND SALESMEN

STRANGE fluid charges batteries instantly. Prevents sulphation, freezing and overcharging. Doubles life and pep. Holds charge indefinitely. Discards old methods. Write for free sample offer and money making opportunity. Elliott Works, Dept. 27, Des Moines, Iowa.

SALESWOMEN: To introduce new, fast selling imported sanitary necessity. Two sales daily nets you $51 weekly. No deliveries; no collections; no experience or capital required. Write Daintymaid, C-187, Middlefield, Conn.

FREE tailored shirts or neckwear to every customer. Big daily commissions, sensational sales plan. Write today for new free spring outfit of shirts, neckwear, underwear. Sinclair Mfg. Co., 308W Erie, Chicago, Ill.

SALESMAN for old established million dollar company. Earn $4000 to $10,000 a year easy. Sell complete line money-back guaranteed paint, varnish, roofing direct to home owners, farmers, business blocks, industrial plants, railroads at 40% saving; on long easy terms. Experience unnecessary. Permanent position. Protected territory. Big sample case Free. Adams Paint Co., 1906W 69th, Dept. N-1, Cleveland, Ohio.

HELP WANTED
Instruction Service Only

WORK for "Uncle Sam." Life Jobs. Steady work. $105 to $250 month. Men—women, 18 to 50. Many 1931 appointments. Common education usually sufficient. Experience unnecessary. List positions and full particulars—Free. Write today sure. Franklin Institute, Dept. 248 E. Rochester, N. Y.

SITUATION WANTED

EXPERIENCED woman of 30, wants practical nursing or housework. Phone 5318.

WOMAN wants housework in small family, no laundering. Box 44, Care Star.

EXPERIENCED bookkeeper and stenographer wants position, can give references. Box 46, Care Star.

WANTED—MISCL.

FOR poor family, bed, chairs, cookstove, any household goods. Call Mrs. Burke, phone 8959.

MIDDLEAGED man or older wanted to accompany me on trip to Florida. Will pay expenses one way. Frank L. Sterner, Route 1, Marion. Phone 15352.

WANTED—A cold that our No. 121 Cold Capsules will not relieve.
STUMP & SAMS PHARMACY.

DRY Cleaning—Reasonable prices. Quick Service
RELIABLE DRY CLEANING CO. 194 E. Columbia St. Phone 4274.

WASHINGS AND IRONINGS

WASHINGS and ironings. Curtains 25c pair. Men's shirts 10c each. Phone 7095.

WASHINGS and ironings, reasonable price. Call for and deliver. Phone 9739.

FOR RENT

FARM for rent 131 acres west of Prospect. Call 5931 Prospect or 1921 Green Camp

84 ACRE farm, extra good land, and buildings, cash or grain rent. Parish and Arthur, Richwood, Ohio.

ROOM & BOARD

BOARDERS and roomers in modern home. Call 233 Leader.

ROOMS

SLEEPING room, in all modern home, breakfast and supper if desired. 483 Pearl st.

SLEEPING room, well furnished, in modern home, suitable for two gentlemen, at 593 N. Main. Phone 6415.

HOUSEKEEPING rooms, down, modern, furnished, private entrance, garage, adults. 400 Cherry Phone 1990.

FRONT bed room, strictly modern home, lady roomer only, privilege of cooking, one block from bus line, very reasonable. Call 1078 Wilson av.

MODERN sleeping rooms, close in, use of phone. 120 E. Columbia st. Phone 5583.

SLEEPING room in modern home, with garage. Call 775 Merkle av.

HOUSEKEEPING rooms, downstairs, private front entrance, modern, adults. 335 Windsor.

LARGE room, nicely furnished, modern home. Garage if desired. 399 N. Main st. Phone 3220.

LADY roomer in private, strictly modern, home. Rent reasonable, close in. Phone 9034.

TWO or three furnished rooms, garage if desired. Call 627 Herman st.

ROOMS for housekeeping, furnace heat, gas and electric furnished. 329 W. Center. Phone 1116.

PLEASANT front sleeping room, strictly modern, shower bath. Call 371 Brightwood.

TWO front rooms furnished for light housekeeping, sink in kitchen, close in. Call 330 S. High

FURNISHED front sleeping room, modern home, garage if desired. 247 E. Church. Phone 3280.

TWO light housekeeping rooms, partly modern, no objection to children. Call 199 Tully.

LARGE furnished room in modern home, well heated and lighted. Mrs. Victor Dombaugh 440 E. Church. Phone 4816.

WELL furnished room in modern home, one square from business district for employed couple or business man. Phone 5613.

TWO suites downstairs rooms furnished for light housekeeping, furnace heat, private entrances, garage. 231 Olney. Phone 9922 after 3 p. m.

THREE rooms furnished for light housekeeping, private entrance. Adults only, garage. 371 Cherry st.

COMPLETELY furnished, furnace heated, lower duplex. 281 Chestnut. Phone 8901.

FURNISHED room, modern, private entrance and bath, also garage for rent. Call 233 Leader.

FOR light housekeeping, nicely furnished modern connecting rooms on first floor, private entrance, close in. Reasonable. Phone 2256 240 S. Prospect.

HOUSES

DUPLEX house, five rooms each, upper furnished, garage. Phone 2535.

WELL furnished, six room, modern house, desirably located. Phone 6264 or Address Box 22, Care Star.

No extra charge for use of a box number.

AN ANSWER to his ad . . . a job brought to him thru the Situation Wanted Ads in the Marion Star. Yes, employers read these ads because they know the best selection of help advertises there. To place a Situation Wanted Ad just call at the Marion Star Want Ad counter.

Advertise to "tell the world" what you can do.

FOR RENT
HOUSES

SIX room house, garage, truck patch. Inquire Isaac Furniss, Prospect road. Phone 9503.

FIVE room half double, partly modern. Phone 4888.

FIVE room house on Oak st. Call 701 Girard. Phone 3488.

$15 A MONTH will rent the warmest and coziest home in East Marion, five minutes walk from Court House, garage, gas, electric, drilled well, cistern. Possession at once. Call 482 Wilson av.

531 N. MAIN ST Six rooms, with garage.

588 N. MAIN ST.—Seven rooms, garage, large lot

582 N. PROSPECT ST.—Seven rooms with garage, one block from Oak Street School.

133 W. GEORGE ST.—Six rooms, with garage

All of these are modern except furnace.
Phone 4810.

SEVEN room house, modern, except furnace, 141 N. Seffner. $20.

FIVE room modern apartment, 461 W. Columbia, $20.

FIVE rooms and bath, half-double. 313 Windsor, $15.
PHONE 2130.

326 DAVIDS ST.—Five rooms, bath, electric, basement, $18.

687 SUGAR ST.—Five rooms, electric, well, garage, $16
C. D. & W. E. SCHAEFFNER
120½ S Main St. Tel. 2310 or 6277

MODERN house, six rooms, reception hall and attic, central. Inquire 214 W. Church st.

ONE or two rooms, with bath, for light housekeeping, cheap. 585 Herman st. Phone 6951.

HALF of double, seven rooms, modern, with garage, 576 E. Church st. Phone 6667.

SIX room house, modern except furnace, garage, $15. 307S Kennedy ct. Phone 9517.

SIX room furnished house, at 582 Herman st., garage, $20 a month. Phone 4595.

342 Chestnut, half double, modern except furnace, clean, good condition. Low rent. Phone 3459.

First floor duplex, six rooms: half-double, five rooms, strictly modern, close in, sleeping porches; furnished apartment, third floor, two rooms, private bath. Ph. 5133.

SIX room house, 269 Boulevard, modern, with garage. $25. Phone 2110.

SEVEN rooms, partly modern, three stall garage. 575 Herman. $20 per month. H. F. Stock. Phone 2827.

HOUSE—Located at 403 Uncapher av. Modern except furnace. Newly decorated. Will rent for reasonable amount. Phone 2310 or 6277.

259 UHLER AV.—New, six rooms, all modern, garage.
Many others, all at attractive rentals.
C. SCHELL—Phone 6280 or 7756
126 W. Center St.

HOUSE on Mary st., six rooms and bath, modern, close in. Phone 3048 after 5:30 p. m.

DESIRABLE homes of all types at moderate rentals.
JACOBY REALTY CO.
Phone 2569 Phone 6272

497 WILSON AVE.—Seven rooms, all modern, double garage. $25.

482 WINDSOR ST.—Six rooms and bath. $18.

897 OAK GROVE—Six rooms, modern except furnace. $20.
Phone 5109—9 a. m. to 4 p. m.

LOWER duplex, five rooms and bath, strictly modern, garage. Phone 3968.

FURNISHED six room house, 397 Oak st. $20 a month. Call Reidenbaugh's Grocery. Phone 4127 or 3519.

SIX room partly modern house and garage, east side. Call 6773.

MODERN five room house, enclosed back porch, garage. 249 Clover av. Phone 7202.

HALF of double house, six rooms, modern, reasonable rent, one block from postoffice. Call 5207.

HOUSE at 251 Silver st., one-half of double, west side, six rooms and bath. Phone 3048 after 5:30 o'clock.

SIX room house, modern except furnace, garage, reasonable. 343 Davids. Phone 4677. Call at 485 Windsor st.

APARTMENTS

THREE room apartment, nicely furnished. 306 Blaine av. Phone 9886.

FOR RENT
APARTMENTS

THREE furnished rooms, private entrance, first floor, furnace heat, everything furnished. 428 N. State st. Phone 2741.

SEVEN room flat with bath, corner W. Center st and Olney av Phone 2457. P. H. Neidig.

VERY desirable four room apartment, newly decorated, hot water heat and garage furnished, the Netherlands. Phone 4128.

FOUR room modern apartment, close in, water and furnace, heat furnished. Inquire 214 W. Church.

STEAM heated apartments, heat, water and janitor service furnished. Georgian Apartments, 131 S State st. Call 7114 or 4122.

LIDO APARTMENTS
175 Pearl St.
One Unfurnished Apartment
One Furnished Apartment
References Required
DWYER & KIRTS
197½ W. Center St.
Phone 2684.

TWO furnished apartments, one four rooms with bath and heatrola; the other five rooms with bath and heatrola. Call 317 Pearl st Phone 2615.

ONE three-room and one four-room flat, furnished, with private entrance, modern. 673 E Center st. Phone 9810.

STRICTLY high class furnished apartment, four rooms and bath, four blocks east. Hot water heat, water, janitor service furnished. Phone 7135. References required.

STRICTLY modern five room apartment, close in, $22.50 a month. Phone 1915.

PROPERTY FOR SALE

IF YOU want your property exchanged quickly, write G. W. Cupp, 719 Locust st., Toledo, Ohio.

GOLDEN opportunities await the progressive buyer who investigates our offerings in well located farm and attractive city homes Don't delay. Burger Bros., 127 State Rd., Galion, Ohio.

REAL ESTATE

90 ACRES, good corn land. Six room home, new. Trade for small farm.

80 ACRES seven room modern home, good outbuildings, splendid land. Trade for city property. About four miles out on highway.

SIX ROOM modern home, trade for a better home.

J. W. KLINEFELTER
Phone 7213 Residence 5176
122½ S. Main St.
OSCAR FOOS, Salesman.
Phone 16642.

REAL ESTATE

75 ACRES, south, all fine buildings and splendid land. Will trade on Marion property.

70 ACRES, seven mile from Marion, good buildings and level black land. For sale at a bargain.

SIX ROOM house, east side, strictly modern. Sacrifice price if sold soon.

FOR RENT, Six room modern house, garage, Park st. $20 per month.

W. M. SCHAAF & SON
Office 219½ Residence 2206
123½ S. Main St.

Davis Real Estate
138½ E. Center St. Phone 6265.

FIFTY acres of good land; well located near small town; splendid house; a real opportunity to get a good farm at the right price. Exchange considered.

EIGHTY acres, 10 miles west of Delaware; good land and buildings; exchange for cheap property.

RESTAURANT in small town; good location; priced to sell.

SIX room home on Cherry; strictly modern; exchange for cheaper home. Many others.

HAVE cash buyer for stock of groceries or general merchandise.

HOUSES for rent in all parts of city

L. F. DAVIS—PHONE 6413
A. L. MALOTT—PHONE 3814.

HOUSES

SINGLE MODEL HOMES
Six rooms, bath, garage at 934-940 Uncapher ave.
W. J. EARL
Phone 6729.

PROPERTY FOR SALE
FARMS

Nine acres, modern home, will trade for cheap city property.
List Your Farm With Us.
DWYER & KIRTS
197½ W. Center St. Phone 2684.

80 ACRE farm, good buildings, one mile north Blooming Grove, good new pike. Write F. S. Harding, Box 10, Route 1, Galion, Ohio.

50 ACRES—Two and one-half miles east of Prospect. Real land and buildings. A place you'd like to own. Ask about it.
H. A. AMMANN
304 West Center St.
Phone 2268.

80 ACRES good land, well tiled, east of Marion, bargain. Box 39, Care Star.

OWNER has $1000 equity in $2500 bungalow located in Marion, to trade for farm chattels James S. Bonner, Agent.

FOR SALE OR TRADE

FOR SALE OR TRADE
47 Acres, Marion County, well located, good buildings. Will trade for clear Marion property.

230 Acres east, to trade for income property. Have several good houses for rent. Phone 3842.
B. G CAMPBELL.

WANTED—To exchange two five-room houses in Marion for small tract of land with five or six room house on public highway. Write 56 Lexington av., Mansfield, Ohio.

WILL trade six room modern house for small farm. Box 43, Care Star.

FOR SALE OR TRADE

FOR SALE OR EXCHANGE
FOUR modern 6-room houses in Marion, Ohio, priced at $6,000 each; mortgages average $1,450 on each.

SIX room modern house in LaRue, Ohio, priced at $4,500; mortgage, $1,450.

ONE large brick garage building in good section of Marion, Ohio. Has two six-room apartments above. Price $28,000; mortgage, $7,800.

THE above properties can be traded separately or in a bunch.
G. W. CUPP, 719 Locust St., Toledo, Ohio, Phone Main 3775.

BUSINESS OPPORTUNITIES

SMALL hotel and restaurant, good live town, only $700. G. W. Cupp, 719 Locust st., Toledo, Ohio.

WANTED TO BUY

WANTED—Used doors, 2-10x7 and windows, 28x6-6 or 8 feet. Phone 5963.

ALL kinds of old cars, highest prices paid.
WM. SANDERS
163 Davids St. Phone 5179

RADIO

SONORA Radio, five tubes $20. Phone 7845.

RCA battery console radio, complete, good tone, station getter, cheap. Eliminators, $6; chargers, $6.
617 Girard Ave. Phone 5893.

RADIO SERVICE AND REPAIRING
Any Make Set.
D. MARION LAWRENCE
at
H. R. Mapes Rubber Store
Day phone 2160 Nights 3377

RADIO
USED BATTERY RADIOS

5 Tube Claratone	$ 5.00
5 Tube Stewart-Warner	15.00
5 Tube Fada	15.00
6 Tube Van-Bur	15.00
5 Tube Freshman	25.00
6 Tube Freed-Eisemann	35.00
Victor Victrola	15.00

Used Electrics from $27.50 up
BELL RADIO CO., 527 N. Main St.

RCA licensed tubes, 89c; batteries charged 50c. Expert radio service. 235 Pearl st. Phone 9304.

BRICKER RADIO REPAIR
Quick and Dependable Anytime
Phone 5893 617 Girard av.

WE REPAIR
Any Make of Radio
Up-to-date equipment and men that know the business.
MARION
ELECTRIC & SUPPLY CO.
133-35 N. Prospect St. Phone 2054

LIVE STOCK FOR SALE
HORSES, CATTLE, ETC.

NINE shoats, weight 50 pounds. J. R. Mullins, State Route 98, three miles north of Waldo.

PAIR sorrel mares, weight 2900 pounds, gray mare, weight 1150 pounds. Good workers, will sell cheap. 852 N. Main st

FOR SALE or trade, 1400 lb. roan mare, nine years old, trade for young colts or any livestock. George Y. Arthur, Richwood, Ohio.

LIVE STOCK FOR SALE
HORSES, CATTLE, ETC.

TEN YEAR old, cheap work mare; three day old calf. Phone 16392. Carl Myers.

FRESH Jersey cow. Will trade for sows or shoats. Phone 1223 Waldo.

GOOD grade Jersey cow with first calf. C. R. Conklin. Phone 1233.

THREE big stout work horses, ten to twelve years old, weigh from 1400 to 1600 pounds, all good workers. J. C. Bright, LaRue, Ohio, Route No. 3. Phone 193-K-2 LaRue.

FRESH Holstein cow. George Williams seven miles south on Gooding pike. Phone 4321 Prospect.

PETS AND POULTRY

MALE toy fox terrier puppy, ten weeks old, brown, black and white, $6. Phone 5022.

BOSTON TERRIERS
PUPPIES FOR SALE
1127 E. Church St. Phone 5525.

FEED AND SUPPLIES

200 BUSHEL good corn, 40 shocks corn and 40 shocks fodder. Phone 16103. L. L. McIntire.

DEALER in used farm implements and fuel wood. S. Keil, Mulberry Farm, Gooding-Davids pike, route Number 7. Phone 15261.

WE HAVE some good used farm equipment including DeLaval cream separators, electric and engine power washing machines, feed grinders gas engines, etc.
THE FARMERS IMPL'T & SUPPLY CO.
Phone 7253 216 N. Main St.

200 BUSHELS of corn. Phone 2041 Waldo.

2000 BUSHEL yellow corn, also ten tons clover hay. Hoover Brown. Phone 6251

MISC. FOR SALE

FISH aquariums, any size from two gallons up. Phone 7001.

FOR SALE—Popcorn crisp machine, in good condition. Write Lock Box 44, Attica, Ohio

WALL PAPER AND PAINT
12 Rolls side, six roll ceiling, 18 yard border for kitchen and bed room $1.50 delivered.
BLUMENSCHEIN, 142 N. State St.

PHONE 2386 and ask for Hull when you want a key made, lock, gun, typewriter, adding machine repaired or a bicycle put in running order
SEE HULL AT CRAWBAUGH'S.

OFFICE EQUIPMENT

STEEL
TRANSFER CASES
Buy them now at a special price. The Marion Printing Co. Phone 6264

PLANTS AND FLOWERS

SHADE TREES AND EVERGREENS
Especially large sizes should be moved during the winter months. Guaranteed to grow. Reasonable prices.
THE HARMON NURSERY
Phone 224 Prospect, Ohio.

GOOD THINGS TO EAT

HOME-dressed baby beef in quarters, corn fed, priced right. Butcher Boy Market, 170 E Center. Phone 2880

NICE, fat, corn fed chickens Alive or Dressed Phone 2736 MARION PETERSON, 231 Lincoln

LARGE angel food cakes, $1; egg noodles, 35c lb; mayonnaise dressing, 30c pint. Will deliver. Mrs. Gruber. Phone 15494

POTATOES, best quality, $1.15 a bushel; also fancy apples, $1.35 a bushel. Phone 5730

SORGHUM Molasses. Inquire D. W. Raelber, Waldo, Ohio. Phone 7612 Waldo

HOUSEHOLD GOODS

THREE gas heating stoves and one coal heating stove, reasonable Call 775 Merkle av.

GAS range, good as new; buffet, dining room table and other household goods. Call 204 Summit st.

COMBINATION range, A-1 condition; also Baldwin piano, will sell very cheap or trade, no room reason for selling. Call 435 Glad st.

HARRY W HABERMAN
Authorized Dealer
GENERAL ELECTRIC REFRIGERATORS
136 S Prospect St. Phone 2888

Used eight piece Dining Room Suite, complete, $49.00
SCHAFFNER'S
Bargain Basement
Cor. Main and Church.

SIX rooms of used furniture at bargain prices.
MARION
FURNITURE EXCHANGE
Old Boston Store Room
Phone 2720 140 N Main St.
O. W. McElhaney.

WASH and dry gyrator, wringerless type, used for demontrations. Reduced from $139.50 to $69. Phone 3225. Montgomery-Ward Co.

FLOOR sample sewing machines. Used for demonstration in store only. $15. Phone 3225. Montgomery Ward Co.

WEARING APPAREL

LADIES tan cloth coat, beaver collar, size 40, $5. Call 214 W. Church st.

MUSICAL INSTRUMENTS

GIBSON Stringed Instruments. J. F. Brokaw, agent and teacher. 235 Pearl st. Phone 9304.

"E" FLAT Alto saxaphone, good condition. $35. Phone 8615.

WILL tune your piano, special reduced price for short time. 40 years' experience. Phone 8374.

AUTOMOTIVE FOR SALE
PASSENGER CARS

Repossessed Cars

1 Willys Roadster	1930
1 Ford Coupe	1929
1 Oldsmobile Sedan	1929
1 Essex Coach	1929
1 Pontiac Sedan	1929
1 Reo Truck	1929
1 Dodge Coupe	1926

CREDIT LOAN & DISCOUNT CO.
Phone 2023 153 N. State St

AUTOMOTIVE FOR SALE
PASSENGER CARS

1925 CHEVROLET truck, will sell or trade for livestock. Phone 3732 Prospect.

1928 MODEL A Fordor Sedan. A good clean car, equipped with seat covers when brand new. Low mileage. Finish and motor like new. This one is a real bargain.

1929 CHEVROLET Coupe. Motor has been overhauled. Clean upholstery. Good rubber. Finish excellent. Priced for quick sale.

1929 MODEL A Tudor Sedan. New, Lacquer finish. Clean upholstery. Motor excellent. New tires. A good car at a reasonable price.

1929 MODEL A Sport Roadster. Has never been abused. Motor sounds like a new one. Rose Beige finish with red wire wheels. Tires almost new.

Ed. C. Watters
221-235 E Center St.

Marion's Used Car Center For Better Buys

1929 Essex Challenger Coupe	$385.00
1928 Hudson Coach	$325.00
1927 Essex Sedan	$225.00
1926 Essex Coach	$ 45.00
1924 Hudson Coach	$ 60.00

1927 Oldsmobile Landau Full Price $95

1929 Chev. Coach	$325.00
1929 Chev. Coupe	$325.00
1928 Chev. Coach	$195.00
1928 Chev. Sedan	$265.00
1928 Chev. Roadster	$175.00
1930 Chev. Coach	$440.00
1930 Chev. Coupe	$445.00
1929 Chev. Sport Coupe	$385.00
1929 Chev. Sedan	$425.00

1926 Ford Coupe Full Price $45

1929 Whippet Coach	$325.00
1926 Pontiac Coupe	$145.00
1927 Chrysler 70 Coach	$365.00
1929 Graham-Paige Sedan	$345.00
1929 Ford Sport Coupe	$335.00
1928 Ford Roadster	$225.00

1928 Buick Four Door Sedan Full Price $575

ANY KIND OF TERMS

MARION'S OLDEST AND LARGEST SELLERS OF AUTOMOBILES

The Haberman Chevrolet Co.

295-301 W. Center St.
Phone 2331-2332

ACCESSORIES & REPAIRS

PISTONS GROUND
PIN FITTED
ROD ALIGNING
HEDEEN CO.
The Lawrence Auto Supply Co.

WRENN'S GARAGE
For satisfaction a JONES CLUTCH costs no more
Rear 164 Bellefontaine av. Ph. 2935

AUTOMOTIVE FOR SALE
PASSENGER CARS

NASH

1929 Pontiac DeLuxe Coach.
1928 Star Sedan.
1927 Chrysler 80 Roadster.
1929 Ford Sport Roadster.
1930 Nash Standard Coach.
1928 Nash Standard Coach.
1928 Nash Advanced Sedan.
1928 Nash Specal Sedan.
1929 DeSoto Deluxe Coupe.
1928 Nash Sport Cabriolet.

NASH
Sales & Service
Nash — DeSoto — Plymouth
Rear Ohio Theater
Rear Standard Auto Parts.

Nearly New Cars

MARION'S LEADING USED CAR SELLERS—THE SPOT TO BUY REAL VALUES—LOWEST PRICES—EASIEST TERMS.

'30 OLDSMOBILE Coach Demonstrator—lots extras—big savings—easy terms.
'29 MODEL A Ford Sport Coupe. Only $75 down then $10 every two weeks.
'29 PONTIAC Coach, like new. Only $75 down then $12.50 every two weeks.
'29 CRYSLER 75 Sedan, nearly brand new.
'29 ESSEX Sport Coupe with rumble seat. Only $75 down then $12.50 every two weeks.
'29 ERSKINE Four Door Sedan. Looks and runs like a brand new car. Lots of extras. Only $100 down then $27.50 per month.
'28 MODEL A Ford Sport Coupe. Only $50 down then $10 every two weeks.
'28 CHEVROLET Sport Coupe. Only $50 down then $10 every two weeks.
'28 CHRYSLER Coupe. Only $75 down then $10 every two weeks.
'28 DODGE Victory Six Sedan, just like brand new, heater and all the extras. Only $100 down then $27.50 per month.
'28 OLDSMOBILE Coach, low mileage. Only $100 down then $27.50 per month.
'28 CRYSLER Crown Four Door Sedan, brand new car appearance, service—used car price and terms.
20 OTHER cars to select from. Open Evenings and Sundays.

Hoch Motor Sales Co.
194-6 S. Prospect St., next to Fire Department.

ACCESSORIES & REPAIRS

HARROLD BROTHERS
Rear Palace Theater
Complete Service For Automobiles

AUTO REFINISHING
Rear 438 Park St.
CLARENCE COLEMAN
Phone 6957.

WELDING
Radiator Repairing
R. C. WOLFEL WELDING CO.
Phone 4229 206 W. Church St.
IN BUSINESS SINCE 1915.

PUBLIC SALES

H. D. BEAVERS
Auctioneer.
Phone 45 Prospect

BUSINESS SERVICE

Parshall's Paint Shop
Lacquer and Brush Finishes
Reasonable Prices
Cor Prospect and Farming Sts

SPOUTING, TINNING AND ROOFING
Furnace Repairing Phone 2638

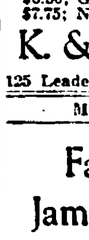

LOCK and key work, victrolas repaired, saw dressing and general repairing.
THE FOGLESON SHOPS
Rear Y. M. C. A. Bldg

FOR painting, paperhanging, interior decorating, at reasonable rate call W. G. Wheeler. Phone 4048

Suits and Overcoats
Cleaned and Pressed, $1.00
Pressed 50c.
Work called for and delivered.
Acme Dry Cleaners
Phone 4182 134 Olney Ave

HAULING & STORAGE

STONE, cinders, rubbish, dirt and coal nauling.
Morrison E. Peterson. Phone 2736

CINDERS, ashes, cans, and rubbish hauled. Reasonable.
George Burrey Phone 2879

MOVING, STORAGE, PACKING
We give real service.
Paddock Transfer Co. 126 Oak St.

FUEL & BLDG. SUPPLIES

COAL! COAL!
Pomeroy forked lump coal at $5 a ton, while it lasts. Get yours now All other kinds priced right.
THE E E PATTON & SONS CO
182 Erie St. Phone 4138

Coal-Glass-Coal
Buy your coal here and receive a beautiful, cut glass, rose color, sherbet. Free with each ton at no extra charge. Best Grade W. Va. Splint, $5.75; Sedalia White Ash, $5.75; Sovereign Red Ash, $6.50; Genuine No. 3 Pocahontas, $7.75; No. 4 Pocahontas, $7.25.
K. & R. Coal Co.
125 Leader St Phone 3252

MONEY TO LOAN

Farm Loans
James S. Bonner
115 N. Main St Phone 2166

STOCK MARKET IS IRREGULAR

Many Issues Sag Slightly; Few Score Small Gains; Steel Up.

By The Associated Press

NEW YORK, Jan. 10—The stock market began the day irregularly with many issues sag North American, American Telephone, American Tobacco, Case, Missouri Pacific, Western Union, New York Central, and Consolidated Gas. Auburn and Nash advanced ¾. U. S. Steel was off only ⅛.

LIVESTOCK

Chicago

By The Associated Press.

CHICAGO, Jan. 10—Cattle, 500; compared week ago good and choice steers and yearlings closed mostly 50 higher; lower grades mostly 25 up; early advance partly erased at close; largest part fed steer run; bulk selling $8.25 to 11.50; among short fed steers that got best action; yearlings and mixed yearlings sold after advancing 50 cents; top heifer yearlings; relatively few fed yearlings sold above $10; extreme top, however, being paid for choice weighty steers and feeders closed strong; replacement buying support; packing trade and medium grade kinds closed the stock strong to 25 higher; light steady and vealers 25 to 50 higher.

Sheep 3,000; including 8,000 direct; today's market steady; several loads fed lambs 8.00@8.65; top 8.75 unsold; for week 46 decks from feeding stations, 1,440 head, compared week ago 30 decks feeder classes mostly 25 higher; lambs reached 9.10; closing good and choice lambs around 25 lower; good weights down 8.25@8.75; choice handyweights 8.00@8.25; packing lambs 7.25@7.75; throwouts 6.50@7.50; fat native ewes 3.00@4.50; few loads range feeding lambs throughout week 7.25@7.60.

Hogs 25,000, including 22,000 direct; active on weights below 250 lbs.; steady to strong; heavier weights 10 lower; practical top $10.15 on 180-220 lbs. 7.75@8.10; 250-300 lbs. 7.20@7.65; pigs 7.85@8.00; compared week ago mostly 15-25 lower; shippers took 3,000; estimated holdovers 2,000; light lights good and choice 140-160 lbs. 7.75@8.25; light weights 160-200 lbs. 8.00@8.25; medium weights 200-250 lbs. 7.40@8.00; heavy weights 250-350 lbs. 7.00@7.50; packing sows, medium and good 275-500 lbs. 6.25@7.00; slaughter pigs, good and choice 100-130 lbs. 7.00@8.10.

Pittsburgh

By The Associated Press.

PITTSBURGH, Jan. 10—Hogs, 1200; 50c over 750; slow, steady to 10c lower; 120-190 pounds 8.50 mostly; 190-250 pounds 8.25@8.50; 250-350 pounds 7.90@8.15; packing sows steady at 6.50@6.75.

Cattle 75; most supplies held for Monday.

Calves 25; slow, around 50c lower; top choice vealers 11.00@11.50.

Sheep 300; steady with Friday's average; choice lambs 9.25; medium to good 8.00@9.00; heavies up to 6.25.

East Buffalo

By The Associated Press

EAST BUFFALO, Jan. 10 — Hogs, 700; holdovers 700; slow; mostly 25@ lbs. about steady; others weak to 25c lower; 170-200 lbs. 8.65; 210 lbs. 8.65; 250-270 lbs. 8.15; pigs quoted 9.00.

Cattle, 125; week's trade steady to 25c higher; killing classes scarce; quality plain; good yearlings 11.00@11.25; bulk short feds 9.50@10.65; common kinds 7.00@8.50; beef cows 5.50@6.50; cutter grades 2.50@4.00.

Calves, 50; vealers steady, throughout week, 13.50 down.

Sheep 500; lambs closing 75@1.00 over last week, demand improved; good to choice 9.25@9.50; medium kinds and strong weights 8.50; throwouts 7.50; fat ewes 3.75@4.25.

Cleveland

By the Associated Press.

CLEVELAND, O., Jan. 10—Hogs, 50; holdovers none; compared week ago mostly 10@25 lower; week top 8.50; closing top 8.50.

Cattle 50; compared week ago grass steady to 25 and higher; cows and bulls steady to 25 and lower; trade declined centering on bulk offerings, bulk common to medium steers 7.15@8.50; a scattering of bulk fat cows 5.00@5.50; other grades 2.75@4.00.

Calves 25; for week, vealers steady to lower; mostly 50 off.

PUBLIC SALE

By virtue of an order of the Probate Court of Marion County, Ohio, I will offer for sale at public auction on the 21st day of January, 1931, at the west front door of the court house in the city of Marion, the property of the estate of H. Wayland, located in Marion, and bounded and described as follows, to-wit: In the County of Marion, State of Ohio, and in the City of Marion:

Being (50) feet off of the East side of the following described lot, to-wit: known as being the West one-half of the North-East Quarter of Section No. 27, Township 5 South, Range 15, West, and described as follows:

Beginning at a point in the North line of Center Avenue three hundred and two (302) feet and four inches (4) west of the west line of Vine Street; thence north and parallel with the west line of Vine Street one hundred and twenty-five (125) feet to the South line of a 16 foot East and West Alley; thence west along the south line of said alley (60) feet and eight inches (8); thence south parallel with the west line of Vine Street one hundred and twenty-five (125) feet to the north line of Center Avenue aforesaid; thence east along the North line of Center Avenue sixty (60) feet and eight inches (8) to the place of beginning. Appraised at Four Thousand, Five Hundred ($4,500.00) Dollars, terms of sale, Cash on day of sale. Cannot sell for less than Three Thousand Dollars.

L. B. McNEAL,
Administrator of the Estate of Judson H. Wayland, Dec'd.

Today in Marion Markets

Groceries, Produce, Meat, Grain, Livestock

Eggs dropped another cent today to land at a price range of 29 to 33 cents a dozen. Wholesale prices on butter and eggs have reduced the farm income from these sources to a very low figure, as grocers are paying lowest prices in years.

Oranges are cheaper, with the best sizes and grades selling at not more than 58 cents. The best Florida varieties sell around 40 cents.

Fruit and vegetable prices remained about the same today with the exception of Saturday specials offered by a number of grocers.

Vegetables

White Irish Cobblers, 35@45c and $1.10@$1.25 bu.
Idaho Bakers (potatoes) 4c lb.
Jersey Sweets, 3 and 4 lbs. 25c; large 10c, and 3 lbs. 25c.
Cabbage, 4 and 5c lb.
Carrots, 5c lb.
Head Lettuce, 10@18c.
Leaf Lettuce, 15c lb.
California Celery, 8@10c bunch.
Pop Corn, 2 and 3 lbs. 25c.
Turnips, 5c lb.
Rutabagas, 5c lb.
White Texas Onions, 5@10c lb.
Spanish Onions, 2 lbs. 25c.
Dry Onions, 6 and 7 lbs. for 25c.
New Navy Beans, 2 and 3 lbs. 25c
Cauliflower 25@45c a head.
Spinach, 2 lbs. 25c.
Parsnips, 5c a lb.
Endive, 20c lb.
Shallots, 10c bunch.
Hothouse Tomatoes 35c lb.
Green Mangoes, 6c each.
Button Radishes, 5 and 10c bunch.

Meats and Provisions

Mincemeat, 25c lb.
Boiling Beef, 17½c@22c.
Chuck Roast, 27@30c.
Round Steak, 35@45c per lb.
Smoked Hams, 25@30c.
Dressed Chickens, 35@40c.
Smoked Callies, 19@22c.
Fresh Callies, 18c.
Pork Chops, 22@35c.
Wiener Sausage, 30c.
Sausage, 28c.
Minced Ham, 30@35c.
Lard, 2 lbs. for 25c.
Bologna, 25@28c.
Bacon, 22@38c.
Liver, Pork, 15c.
Liver, Beef, 20c.
Liver, Veal, 50c.
Wieners, 30c.
Dried Beef, 55@75c
Spareribs, 18@22c.
Neck Bones, 9c.
Beef Hearts, 17c.
Strained Honey 25c.
Cane Sugar, 25 lbs., 1.35@1.45.
Pickled Pigs Feet, 12½c.
Corn Beef, 35@40c.
Veal Loaf, 32@35c.
Pressed Ham, 35@50c.
Liver Pudding, 12½@15c.
Souse, 25c.
Goose Liver Pudding, 35c.
Sauerkraut, 5@7c.
Mushrooms, 65@75c.
Sassafras, 10c bunch.
Cocoanuts, 10c and 15c each.
Eggs, 29@33c.
Butter, 33-38c.
Oysters, 70@80c qt.

Fruits

Cranberries, 19@22c.
Delicious Apples, 10c lb. and 3 for 25c.
Banana Apples, 4 and 5 lbs. 25c.
Roman Beauty Apples, 4 and 5 lbs. 25c.
Belfleur Apples, 4 lbs. 25c.
Grimes Golden Apples, 3 and 4 lbs. 25c.
Baldwin Apples, 4 lbs. 25c.
Jonathan, 3 and 4 lbs for 25c.
Greening Apples, 4 and 5 lbs. 25c.
Bananas, 8-9c lb.
Grapefruit, 3 and 4 for 25c.
Dried Peaches, 21c lb. to 30c lb
Dried Apricots, 30 to 35c lb.
Florida Oranges, 20@40c a dozen.
Tangerines 25@30c doz.
California Oranges, 30@35c doz.
Lemons, 3 for 10c.
Dates, 15c and 2 lbs. 25c.
California Tokay Grapes, 2 lbs. 25c.
Prunes, 2 lbs. for 25c to 25c lb.
Package Figs, 10c and 15c.
English Walnuts, 35c lb.
Brazil Nuts, 35c lb.
Almonds, 35c lb.
Paper Shell Pecans, 60c lb.
Hickory Nuts, 4 and 5 lbs. 25c.
Black Walnuts, 4 and 5c lb.

Marion Stockyards

Hogs — Market steady; medium 7.50; heavy yorkers 7.90; heavies 7.00@7.25; light yorkers 7.75; pigs 7.75; roughs 5.75; stags 4.25.

Cattle Dry fed yearling steers 8.50@9.25; fed heavy steers 8.00@8.50; good to choice grade steers 7.25@7.75; fair to good 6.25@7.00; heifer 5.00@7.00; fat cows 4.50@5.25; fair to good 3.00@4.00; canners and cutters, 1.50@2.50; fat bulls 5.00@5.50; bologna bulls 4.00@4.45; calves 10.50.

Sheep and Lambs Spring lambs 7.75; top yearlings 4.40; common 5.00@6.00, wethers 4.00@4.50; fat ewes 3.25@4.00; culls 1.50@2.50; bucks 2.50@3.50.

Local Produce

(Prices Quoted at Random Over City)

Heavy fowls 17@19; medium fowls 16@18; heavy springers 18@20; medium springers 16@17; Leghorn springers 10@12; Leghorn fowls 12; old roosters 10; stags 15; ducks 14@16; geese 14.
Butterfat—22c.
Fresh Eggs—23c.

Local Grain

Wheat, 70c.
Oats, 30c.
No. 3 Corn, 57c for 70 lbs.
Rye 50c.

NEW YORK STOCK LIST

CLOSING QUOTATIONS

Al. Chem. Dye	168¾	Ken. Copper	23⅞
American Can	118½	Kroger Grocery	20
A. C. & F.	33¾	Lima Loco	31¼
Am. Home Prod.	51½	Mack Truck	39
Am. Loco.	26	Mid. Cont. Pete.	16½
Am. Roll Mills	31¾	Mont. Ward	18¼
Am. Sf. & Refg.	44	Nat. Cash Reg.	32½
Am. Sugar	49	N. Y. Central	122¾
Am. T. & T.	186½	N. Y., N. H. & H.	88
Am. Tob.	112	N. & W.	204
Am. Woolen	11½	North Amn.	68½
Anaconda Copper	32	Otis Steel	14¼
Atchison T. & S.	19	Packard	9⅛
Aviation Corp.	4¾	Pan. Am. Pete B.	36⅛
B. & O.	80¾	Par. Publix	42
Barnsdale A.	12¾	P. R. R.	61
Bendix Aviation	19½	Proc. Gambl	64½
Beth. Steel	52¾	Pub. Sce. N. J.	78½
Briggs Mfg.	17⅝	Pure Oil	11⅜
C. & O	43	Radio	14¼
Chicago and Alton	2½	Radio Keith Orph.	17½
Chrysler	17¼	Rep. Irn. Stl.	18½
Col. Gas & Elec.	36⅛	Sinclair Oil	13
Con. Gas	86	Stand. Oil Cal	49
Crosley	4½	Standard Oil N. J.	50¼
Cruecible Steel	57⅛	Stand. Oil N. Y.	24⅞
Curt Wright Aero	4¼	Stewart-Warner	18½
Du Pont	88¾	Studebaker	28¾
Erie	32¼	Texas Corp.	35⅞
Gen. Asphalt	28	Timken	47¾
Gen. Electric	45⅝	Union Pac.	188¾
Gen. Motors	37	U. S. I. Alcohol	63
Goodrich	16¼	U. S. Rubber	12⅝
Goodyear	44¾	U. S. Steel	143⅞
Hudson Motor	24¼	Wabash	24¼
Int. Com. Eng.	2¼	West. Md.	16¼
Int. Harvester	51¼	Western Union	142½
Int. Nick. Can.	15⅝	Westinghouse Elec.	90¾
Int. T. & T.	23¼	Willys Overland	5¼
		Estimated sales	853,300

OHIO STOCKS

Cities Service common	17¾@17¾
Cities Service Pfd.	83
Ark. Nat. Gas	6
Ark. Nat. Gas A	5⅞@6

Bank Clearings Back to Normal Figures

The first full week of the new year brought bank clearings up to normal levels after a rather dull season during the last month. Clearings for the week were $545,175.77, according to figures from the Marion County bank, clearing house.

A week ago, clearing figures were $302,485.75.

High clearings this week were reported Wednesday when $132,239.20 was cleared. Low clearings were made Friday when the figure was $42,337.92.

U. S. Bonds

By The Associated Press.

NEW YORK, Jan. 10—Liberty bonds. Liberty 3½s, 101.28; Liberty 1st 4½s, 103.00; Liberty 4th 4¼s, 103.25; U. S. Treasury 4¼s, 112.00.

LEGAL NOTICE

William Parker, who is at the present time imprisoned in the Nebraska State Penitentiary at Lancaster, Nebraska, is hereby notified that the undersigned, Ruth Parker, has filed her petition against him for divorce and all proper relief in the Court of Common Pleas of Marion County, Ohio, cause number 21896. That said cause will be for hearing on or after January 26, 1931.

RUTH PARKER.
Cole & Roller, Attorneys.

FOREIGN SALES LIFTS WHEAT

Other Grains Tend Downward on Report of Argentine Surplus.

By The Associated Press.

CHICAGO, Jan. 10—Foreign buying today of old May wheat here lifted that delivery to the highest price since before Christmas. The buying was apparently to even up previous speculative sales. Otherwise, all grains tended downward early, influenced by reports that the Argentine and Australian exportable wheat surplus would equal 1,000,000 bushels a day for the ensuing 12 months. Opening at ¼ cent off to 1¼ up wheat advanced further for old crop months, whereas July declined. Corn started ¼@¾ cents off, and subsequently sagged further.

Grain Market

Today's Close

By International News Service.

CHICAGO, Jan. 10—Cash grain close:

Wheat—2 hard 80¼.
Corn—3 mixed 67½; 4 mixed 64@66½; 3 yellow 67@68¾; 4 yellow 65@66¾; 5 yellow 64@65½; 6 yellow 63½; 3 white 69; 5 white 67½; sample grade 56. Old—1 yellow 72½; 2 yellow 72½.
Oats—1 white 33¾; 2 white 33¼; 3 white 32¼@33.
Rye—None.
Barley—60.

Range

By International News Service.

Wheat, new	Open	High	Close
Mar	.81⅛	.81¾	.81⅝
May	.83⅛	.84⅛	.83⅝
July	.65⅞	.66⅛	.65¼
Wheat, old			
May	.81¼	.81⅝	.81⅜
May	.82½	.83¼	.83
Corn, new			
Mar	.70½	.70½	.69⅝
May	.72¾	.72½	.71⅝
July	.72½	.72⅝	.71⅝
Corn, old			
Mar	.69¾	.70	.69⅝
May	.71½	.71⅝	.70⅞
Oats, new			
Mar	....	....	.33⅝
May	.34	.34	.33¾
Oats, old			
Mar	.33½	.33½	.33⅜
May	.34	.34⅛	.33¾
Rye, new			
May	.42½	.43	.42½
July	.43	.43	.42⅝
Rye, old			
Mar	....	....	.41½
May	.42¾	.42¾	.42¼
Lard			
Jan	8.77	8.77	8.60
Feb	....	....	8.60
Mar	....	....	8.70
May	8.97	8.97	8.85
July	9.05	9.05	8.97

Toledo Close

By The Associated Press.

TOLEDO, O., Jan. 10—Wheat No. 1 red 85@86; wheat No. 2 red 84@85.
Corn, No. 2 yellow 74@75
Seed, unchanged.

PRODUCE

Cleveland

By International News Service.

CLEVELAND, O., Jan. 10—Homegrown Ohio produce.

Apples: Various varieties 1.00@1.75 per bushel.

Beets: Mostly 35@40c per ½ bu. basket.

Carrots: Topped and washed, mostly 35@40c per ½ bu. basket.

Celery: 10.00@15.00 for 100 bunches.

Lettuce: Leaf, 60c per 10-lb basket.

Onions: Yellows, mostly .90@1.00 for 100-lb. sack.

Parsnips: 40-50c per ½ bu. basket.

Potatoes: Russets and round white 1@1.10 per bushel

Radishes: 2 dozen bunch baskets, round type, mostly 50@75c.

Totamtoes: Medium 1.25@1.50 for 8-lb. basket.

Turnips: Best 50@75c per ¼ bu. basket

Chicago

By International News Service.

CHICAGO, Jan. 10—Butter—Receipts 7,654 tubs; creamery extras 27¼; standards 27; extra firsts 25½@26½; firsts 24½@25; packing stock 15@17; specials 27¾@28¼.

Eggs — Receipts 7,759 cases; graded firsts 24; extra firsts 26; ordinary firsts 19@21; dirties 12@16; checks 10@14½.

Cheese — Twins new 15¾@16; young Americas 16¼@½; daisies 16@16¼; double daisies 15¾@16; longhorns 16¼@½; brick, fancy 15½@16; prints 16½@¾.

Live Poultry—Turkeys 25; old 18@22; hens 4 lbs. and up 21½; leghorn hens 15; spring chickens 21; leghorn springs 15; roosters 14; ducks 22; geese 14.

Potatoes—Receipts 62 cars; on track 147; U. S. shipments 779; Wis. sacked round whits 1.50@1.65; Idaho sacked russets No. 1 1.70@1.85; No. 2 no sales.

C. W. WELSH DIES

Resident of Morral Claimed After Long Illness.

MORRAL, Jan. 10—Charles W. Welsh, 77, died at his home here this morning. He had been ill more than two years.

Funeral services will be held at the home Tuesday at 1:30 p. m. with burial at Brush Ridge. Surviving are three children, Floyd J. Welsh of Marion, Mrs. Louise Sloop of Columbus and Mrs. Roma Wiley of Morral, and one brother Fred of Wyandot.

He was born at Wyandot April 27, 1853.

CLEARINGS DROP

Bank clearings yesterday dropped to $42,337.92, figure less than half as large as the amount cleared Friday a week ago, when clearings reached $94,604.65. Comparable figures from the Marion County Bank, clearing

DEGREE CONFERRED

The Master Mason degree was conferred on one candidate at the meeting of Marion Lodge No. 70, F. and A. M. last night in the Masonic temple. The entered apprentice degree will be conferred at the next meeting in one week and in two weeks the fellowcraft degree will be conferred on a class of candidates.

Bowling Statistics

STEAM SHOVEL LEAGUE

Teams	W.	L.	Pct.
No. 1	33	21	586
No. 4	31	23	567
No. 6	30	24	546
No. 8	28	26	527
No. 7	27	27	500
No. 3	27	27	500
No. 2	26	28	477
No. 5	14	40	172

Team No. 7

Frericks	144	157	159
Roberts	158	178	171
Koeppin	174	134	144
Ebrill	120	169	145
Rea	168	153	171
Totals	764	821	820

Team No. 4

Heffelf'g'r	147	180	163
Powell	177	211	146
Benson	169	166	137
Holby	128	147	151
Wells	178	193	218
Totals	799	896	815

Team No. 2

H. Little	159	166	191
Ruhl	143	154	145
Sheppard	170	133	157
C. Snyder	180	213	160
Kesselring	152	183	180
Totals	804	851	803

Team No. 5

Halderman	134	164	170
Ward	163	168	114
Womer	133	112	143
Jacoby	137	114	140
G. Fies	158	103	164
Totals	745	663	731

Team No. 3

H. Fies	176	169	180
R. Williams	168	183	123
Lashey	123	103	120
Cochran	138	119	176
Shrock	166	148	153
Totals	769	692	753

Team No. 6

Clark	172	170	137
R. Norris	126	151	144
Delby	102	168	106
V. Williams	177	179	142
F. Norris	145	165	175
Totals	722	731	704

Team No. 1

Griffin	195	169	162
Smith	115	134	133
Finley	135	144	143
DeVer	134	172	193
Boyd	144	159	195
Totals	723	775	823

Team No. 8

Fox	112	148	149
Clutter	170	181	120
K. Little	163	163	170
C. Williams	173	188	161
Totals	766	806	778

MATCH GAME
Ohio Fuel Gas Co.
(Mansfield)

Cole	146	203	161
Unger	159	156	210
Chase	140	198	234
Brian	183	136	199
Mertz	234	185	189
Totals	862	868	993

Ohio Fuel Gas Co.
(Marion)

Anthony	135	136	167
Bruckner	150	114	178
Kline	177	158	179
McCaron	179	155	177
Messenger	203	184	155
Totals	850	747	856

MORRAL HOLDS LEAD WITH 22-21 VICTORY

Prospect Goes Wild To Beat LaRue; Kirkpatrick Divides Double Bill.

Continued Page T en

and failed by one to deadlock the score.

• • •

GIRLS

Morral	G	F	Pleasant	G	F
H. Moore f	2	0	Cooper f	3	1
Washburn f	3	3	Elchhorn f	0	4
Holdridge c	5	0	Court c	1	1
Mummey g	0	0	Vaughan g	0	0
Steen g	0	0	Nickels g	0	0
McIntire	0	0	Ansley g	0	0
R. Moore	0	1	Gorenflo c	0	0
			Whiteman g	0	0
Totals	10	4	Totals	4	6

Morral				6	4
Pleasant				1	5

6 8 24
3 5 14

Referee, Minard, Marion.

• • •

Kirkpatrick	G	F	Caledonia	G	F
Knowles f	0	0	S. Timson f	2	0
Lemke f	4	0	R. Timson f	2	1
Liking c	5	0	Baird c	4	0
Beers g	0	0	Waite g	0	0
A. Kennedy g	0	0	Foos g	0	0
R Kennedy g	0	0	Kaelves g	0	0
Totals	9	0	Totals	8	1

Kirkpatrick	8	8	10	18
Caledonia	5	5	11	17

Referee, Perrot, (Bucyrus)

• • •

LaRue	G.	F.	Prospect	G.	F.
Smith	2	2	Kyle, f	9	2
Tropp	0	0	Reynold, f	1	3
Snyder	4	4	Davids, f	0	1
Schott	0	0	Northup, c	1	2
Mattews	0	0	Swan, c	0	0
James	0	0	Gast, c	0	0
White	0	0	Big'staff, g	0	0
			Lauers, g	0	0
			Rumig'er, g	0	0
			Williams, g	0	0
Totals	6	6	Totals	11	5
LaRue	5	11	12	18—18	
Prospect	10	17	25	30—30	

Huffman—Marion.

• • •

Marion Bus.	G.	F.	Martel	G.	F.
Crowley	1	2	Rush	0	0
Disterdick	0	1	Rodock	0	0
Mantz	4	1	Lyons	0	0
Phelps	0	0	M. Reed	5	3
Longberry	0	0	Ott	0	0
Tathem	0	0	R. Reed	1	0
Klingel	0	0			
Miller	0	0			
Totals	5	4	Totals	6	3

• • •

G. Camp	G.	F.	Mercker	G.	F.
Reynolds	1	3	Catla	0	1
Delong	0	0	Baker	0	1
Allan	0	0	Sims	1	0
Furniss	1	5	Irvin	1	2
Swisher	0	0	Parish	0	1
Hedges	0	0			
Totals	2	8	Totals	2	5
Green Camp				6	6
Meeker				0	4

7 12—12
6 9—9

• • •

Kirkpatrick	G.	F.	Caledonia	G.	F.
Clary rf	1	1	Swisher	0	1
D. Shields	0	0	Baird	5	0
Hill lf	2	0	Walt	0	2
R. Shields c	2	0	Nesbitt	0	0
R. Hart rg	1	1	Haas	3	0
McCracken lg	0	0			
Grossman	0	0			
Totals	6	2	Totals	8	3
Kirkpatrick				1	7
Caledonia				1	7

11 13
13 19

• • •

Morral	G	F	Pleasant	G	F
Heller f	3	2	Biggerstaff	1	5
Wood f	4	0	Rider f	0	0
Newland c	1	2	Schwaderer c	2	0
Noyes g	0	0	Schneider g.	0	2
McWherter g	1	0	Biggerstaff g	2	3
Washburn f	0	0	Weiss f	0	1
Ferguson g	0	0	Vance f	0	0
Totals	9	4	Totals	5	11
Morral				7	8
Pleasant				5	8

5 2—22
4 4—21

• • •

Sun. College	G	F	Martel	G	F
Harrold rf	1	2	Leathem rf	2	2
Moran rf	0	0	Burkhart lf	0	1
Van Houten lf	0	2	Lyon c	1	1
McCroskey lf	0	0	Goldsmith rg	1	0
Koleda lf	1	0	Price lg	1	0
Thompson c	0	2			
Crispin rg	0	0			
Halderman lg	0	1			
Totals	2	7	Totals	5	4

• • •

MORRAL HOLDS 6.	K		3	
Green Camp	G	F	Mecker	G	F
Reynolds	0	0	J. Green	2	3
Harper	1	0	Kennedy	2	3
Chard	2	0	A. Green	0	0
Ritzler	1	1	Clark	0	0
Rush	1	0	F. Green	0	1
Totals	5	1	Totals	4	7

Mecker				7	7
Green Camp				2	7

10 18 18
9 11 11

LaRue	G	F	Prospect	G	F
Sager f	4	0	Chapman f	7	1
Greenwood f	3	0	Sultzbach f	0	0
Parish f	0	0	Keller f	8	2
Cooper c	0	0	Fletcher c	0	0
Gillestle g	1	0	Johnson c	2	2
Boyd g	2	1	McNeal g	4	0
James g	1	0	Selter g	0	0
Wilcox g	1	1	McNeal g	0	0
Welling g	0	0	Long g	0	1
			Thinbaut f	0	0
Totals	12	2	Totals	21	6
LaRue				7	11
Prospect				8	18

22 26 26
30 48 48

• • •

The games played last night between the Claridon and Waldo teams are expected to be protested to the county athletic board. No results are listed here today due to their lateness in reaching the desk of the Sports Editor. Complete standings of the county league will be carried in the Monday edition of The Star.

TREASURY RECEIPTS

By The Associated Press.

WASHINGTON, Jan. 10—Treasury receipts for Jan. 8 were $4,363,803.69; expenditures $26,269,234.18; balance $246,407,252.41.

PROBATE NOTICE

Notice is hereby given that the following accounts have been filed in the Probate Court, within and for the County of Marion, State of Ohio, for settlement, and said account will be for hearing on Tuesday, February 3, 1931.

ADMINISTRATORS AND EXECUTORS

Case No. 9409—First and final account of Betty Williams, Administratrix of the estate of John F. Williams, deceased.

Case No. 9857—First and final account of Ray Davis, Administrator of the estate of James M. Davis, deceased.

Case No. 9858—First and final account of Ray Davis, Administrator of the estate of Delila F. Davis, deceased.

Case No. 10288—First and final account of J. Malcolm StueHle, Executor of the estate of Mitchell Stuehle, deceased.

Case No. 10298—First and final account of Esther Watson, Administratrix of the estate of Inez L. Dickason, deceased.

Case No. 10191—First and final account of Cora Willey, Administrator of the estate of Ella E. Willey, deceased.

Case No. 10331—First and final account of Rachel Catherine Huzen, Executrix of the estate of Earl Mifford Huzen, deceased.

Case No. 10337—First and final account of William C. McKinstry, Administrator of the estate of Mary C. McKinstry, deceased.

Case No. 10661—First and final account of Charles H. Weeks, Administrator of the estate of Winifred Weeks, deceased.

Case No. 10698—First and final account of Homer T. Myers, Executor of the estate of Mary Myers, deceased.

Case No. 10737—First and final account of Owen Miller, Administrator of the estate of Lester Miller, deceased.

Case No. 10771—First and final account of William Morral, Executor of the estate of Jennie Dennis, deceased.

Case No. 10782—First and final account of Effie C. Harvey, Executrix of the estate of William S. Harvey, deceased.

Case No. 10785—First and final account of Mary V. Finley, Administratrix of the estate of Edmund H. Finley, deceased.

Case No. 10789—First and final account of Bertha Irey, Administratrix of the estate of Sarah M. Irey, deceased.

Case No. 10798—First and final account of Rose E. Jones, Administratrix of the estate of Robert L. Jones, deceased.

Case No. 10799—First and final account of Maud S. Smith, Administratrix of the estate of Martha Mahaffey, deceased.

Case No. 10856—First and final account of C. E. Cooper, Administrator of the estate of Marie J. Redding, deceased.

Case No. 8817—First and final account of William H. Spalding, Administrator of the estate of Annie Spaulding, deceased.

GUARDIANSHIPS

Case No. 8[illegible]—First and final account of [illegible], Guardian of [illegible]

Case No. [illegible]—First and final account of [illegible], Guardian of [illegible]

IMPROVED PLAY, BUT LOSE BATTLE 23-16

Hilltoppers Finish Strong To Hand Harding Second N. C. O. Defeat of Year.

Continued Page T en

hands repeatedly. The count was knotted 9-9 at the end of the half.

Ashland launched another attack on the Harding goal in the third period and regained the lead soon after the opening of the half. Despite a couple of threatened rallies on hte part of the Bohyermen, the stern coached outfit retained the lead during the rest of the contest.

Six More Points

Over-anxiousness to score points for the Presidents caused the Harding men to neglect the guarding of their own goal late in the fray, with the result that Ashland men slipped through to score a trio of goals to run up the count on the locals.

Don Lindsey put on a whirlwind finish for the Presidents. He collected a field goal and three charity tosses, all within the last few minutes of play.

The lineups and summary

• • •

Harding	G	F	Ashland	G	F
Morgan f	1	1	Campbell	0	0
Merkel f	2	0	Bear	0	0
Ling c	1	0	Thomas	2	0
Clay g	1	0	Ryholt	0	1
Lindsey g	1	3	Dolby	2	0
Bush f	0	0	Matthews	1	0
			McMillen	5	2
Totals	6	4	Totals	10	3

Score by quarters	1	2	3	4	-T
Harding	0	9	2	2	—13
Ashland	4	5	5	9	—23

Referee: Pressing (Norwalk)

EGGS DROP 2 CENTS TO FEATURE MARKET

Retail Here at 30 to 34 Cents a Dozen; Tomatoes Boost.

A two-cent drop in egg prices and a radical change in tomato quotations featured this week's trading in retail produce markets.

With egg prices generally unsettled, the local market dropped prices two cents to quote eggs at 30 to 34 cents a dozen, retail.

Disappearance of California tomatoes, formerly selling at 20 cents a pound, and the marketing of hothouse varieties at 35 cents a pound was a change made during the week.

New large heads of cauliflower are retailing as high as 45 cents a head, on account of their size. Large sizes in head lettuce has extended the price range as high as 18 cents. Smaller heads sells at 10 cents.

Butter lost one cent during the week, to land at a range of 33 to 38 cents a pound.

California celery at eight to 10 cents a stalk has replaced New York Pascal celery here.

Home is the place where the questionable eggs are thrown in the garbage can.

Travelers' Guide

Eastern Standard Time

ERIE

Eastbound—3:33 a. m., 6:15 a. m., *11:50 a. m., 5:42 p. m. *Daily except Sunday.

Westbound—12:30

CITY BRIEFS

Traffic Charge—Police arrested Carl L. Lister, 35, of 302 Blaine avenue last night on a charge of running past a red traffic signal at Center and Orchard streets. He was released to appear later in municipal court.

Coupe Stolen—Theft of a Ford coupe from C. H. Williams sometime last night was reported to police. The car carried license No. B65-814.

Auto Solen—Roy Thomas of 318 Davids street reported to police the theft of his Ford sedan, bearing license No. B59,184.

Gaskill Services—Funeral services were held today for William C. Gaskill, Marion county resident who died Thursday in Dayton. Services were held at 2:30 p. m. at the M. H. Gunder funeral home on West Center street, with Rev. J. W. Schillinger, pastor of Emanuel's Baptist church, in charge. Interment was made in Marion cemetery.

Miller Rites—Funeral services for Sam D. Miller of Bryant street were held today at 2 p. m. at the C. E. Curtis Co. mortuary on East Center street. Cerebral apoplexy was the verdict given by the coroner for his sudden death Wednesday night at his home. Rev. S. F. Porter, pastor of Emmanuel Baptist church was in charge of the services. Burial was made in Marion cemetery.

Antique Shop Entered—A gun and a hunting knife were taken from the Beatty Antique shop on West Center street by a burglar last night, according to reports filed with police. Entrance to the shop was gained through a glass in the rear of the shop.

LEADS MEETING

Mrs. V. P. Powell In Charge of Baptist Class Session.

GREEN CAMP, Jan. 10—The Home Builders class of the Baptist church held its regular monthly meeting at the home of Mr. and Mrs. T. O. Johnson east of town Thursday night. The business meeting was in charge of Mrs. V. P. Powell. Devotionals were read by Mrs. Otto Basse.

• • •

The Ladies' Aid society of the Methodist church held an all day meeting at the home of Mrs. Robert Petty in Green Camp Thursday at the noon hour a basket dinner was enjoyed. A business meeting was held in charge of Mrs. Grace Schwaderer; scripture reading, Mrs. Edna Bricker; prayer, Rev. E. R. Rector. Plans were made for the institute supper.

• • •

An all church night was held at Mt. Olive church west of town Thursday night and a picnic supper was enjoyed. Beginning next week a short series of meetings will be held.

• • •

Bible class No 2 held its meeting Tuesday night at the home of Rev. and Mrs. V. P. Powell. Mrs Anise Fryman had charge of the business meeting. Devotionals were led by Mrs. Edith Welsh.

THEATER NEWS AND REVIEWS

JOHN BARRYMORE'S "THE SEA BEAST," TALKIE 'MOBY DICK'

Emil Jannings Masters English and Makes "Blue Angel."

BY HALLIE HOUCK

JOHN BARRYMORE'S silent triumph, "The Sea Beast," has been filmed again, this time as an all-talking picture and been named "Moby Dick." The picture shows at the Ohio Sunday, Monday and Tuesday. "A whale of a picture" is a slangy description, but that's what it is. It's a big picture, first, and secondly, "Moby Dick" is the name given a mammoth white whale that terrorizes the seas.

Herman Melville's exciting novel, "Moby Dick" is the story back ground. It remains for Barrymore's acting soul to make it the outstanding picture, critics have proclaimed the show.

Joan Bennett plays the role of "Faith," the girl who loves "Ahab," played by Barrymore. In "The Sea Beast," Dolores Costello played this role, and audiences marveled at the beauty of the love scenes between Dolores and John. Not long after, their engagement was announced and now she is Mrs John Barrymore.

"Moby Dick," the great whale of the North Atlantic, was immortalized by Melville in his novel. The whale was white and of great size, with a peculiar hatred of whalers and whaling ships. For centuries he is said to have appeared and disappeared until he became a legend of the sea and formed the basis for the great novel.

• • •

EMIL JANNINGS IN FIRST TALKIE

Another great star of the silent screen has mastered the English language and is returning to the American screen. Emil Jannings, great German star, with Marlene Dietrich, the recent import from

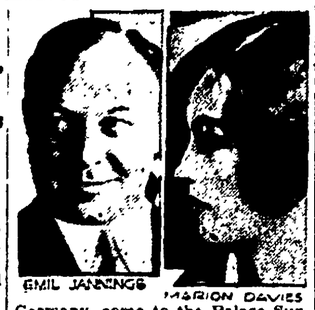

EMIL JANNINGS MARION DAVIES

Germany, come to the Palace Sunday and Monday in "The Blue Angel." The picture is a German production, made before Marlene came to the United States and made her first pitcure here, "Morroco."

Jannings made some wonderful pictures in the old silent days when it didn't make any difference what he said. Recall his "Way of All Flesh," "Sins of the Fathers," "The Last Command" and "The Patriot?"

Heinrich Mann who wrote the story upon which "The Blue Angel" is based, is rated in literary circles as one of the greatest living German novelists. Josef Von Sternberg was permitted by the American studio to which he is under contract, to go to Germany to direct Jannings first talkie. He saw Miss Dietrich in a musical show in Berlin and persuaded her to play the leading feminine role in the picture. After seeing her work, the American studio signed her to a contract to make talkies in Hollywood.

• • •

"THE BACHELOR FATHER" COMING TO MARION

Marion Davis, comedienne, comes to the Marion Sunday, Monday and Tuesday in "The Bachelor Father." Of course it will be a comedy, for that's Marion's forte, but the title also suggests a keen little story.

When the picture was filmed, the players had to eat dinner eight times a day before the dining room scenes were completed. A steam table was maintained on the set with a chef presiding over cooked delicacies tempting to hungry souls but appallingly unsavory after several dinners had been served in rapid succession to the players who were obliged to eat with seeming relish and appetite.

"The Bachelor Father" was a Belasco stage hit, written by Edward Childs Carpenter and enjoyed international success two seasons ago, playing to capacity audiences on Broadway for nine months and repeating a record run in London.

Ralph Forbes, Ruth Chatterton's husband in real life, is the interested young man in the picture and C. Aubrey Smith is another actor who has an important role.

• • •

PRISON DRAMA AT OHIO TONIGHT

A prison drama in which the love element is paramount will be shown again tonight at the Ohio Theater in "Numbered Men," a First National-Vitaphone production which was given its initial presentation yesterday and last nght.

While the picture in some respects resembles "The Big House," there are other angles to the plot that makes it different from its noteworthy predecessor.

In brief, the plot has to do with a girl who has promised to wait 10 long years until her lover, who was "framed" into the penitentiary, is released. The part of the girl is played by Bernice Claire, of "No, No, Nannette" fame, while Raymond Hackett is the boy. Conrad Nagel has the leading role as the fellow convict who wins freedom for the boy.

The "Silly Symphony" is one of the best that has yet appeared. A Vitaphone act and Hearst's Metrotone News complete the program.

G. W.

THE JENNER CO.
Quitting Business Sale
DRESS GOODS
Wools and silk and wools—Values up to $4.95 yard.
59c

81x90 SHEETS Bleached 55c

Ladies' SMART HATS Felts Values up to $2.49. 69c

Men's Corduroy and Moleskin Pants—Values up to $1.79 ..... 89c
Boys' School Pants—Up to $1.49 values 79c

163 S. Main St. Phone 6177.

DEVOE
Paints
Varnishes
Finishes
For Every Paint Purpose
H. O. CRAWBAUGH
HARDWARE
113 N. Main St.

OFFICIAL DeMolay Jewelry
COMPLETE STOCK.
The Spaulding Bros. Co.
Willis W. Spaulding
Next to Marion Theatre.

JUST A RADIO?
or
A Radio Engineered to Cope with Modern Broadcasting Conditions
THE
GENERAL ELECTRIC
"Full-Range" Radio—means just that—50 stations across the dial in 50 minutes. A station selectivity found only in the
GENERAL ELECTRIC
Super Hetrodyne Circuit
IF YOU THINK IN TERMS OF GOOD RADIO NOW AND FOR THE FUTURE, INVESTIGATE JUST WHAT THE NEW GE CAN DO.
Arrange for a Demonstration
C., D. & M. ELECTRIC COMPANY
"ELECTRICITY"
So. Main.

Important Announcements
There's Something of Interest in Every Line

SUNDAY DINNER AT THE INN
Fried Chicken or Baked Ham
134 S. State St.

You—are invited to inspect the new 1931 models of Oldsmobiles now on display. Prices reduced $80 to $125.
Hoch Motor Sales Co.
194-8 S. Prospect St.

Smart looking dresses, sale prices. Hosiery, underwear. Pauline Hepp Shop, 310 E. Church, Phone 4264.

SOUPS ON! Central Christian church, Tuesday 11 to 1. Vegetable soup, wafers, salad, home made pie, coffee, 25c. Quart 25c, gallon 90c. Bring your own container.

Square and round dance tonight, Schwinger Annex Hall 25c.

Dance tonight, Schwinger hall. Hotel Harding orchestra, 25 & 50c.

S. S. TO INSTALL

New LaRue Baptist Officers Will Take Over Posts.

LaRUE, Jan. 10—The newly-elected officers of the Baptist Sunday school will be installed Sunday morning. They are: J. W. Hoagland, superintendent; assistant superintendents, J. W. Freshour and Mrs J. N. Ledman; secretary, Miss Beulah Freshour; treasurer, Mrs. C. H. Topliff; pianist, Mrs. Karl Kniffin.

• • •

The Happie Tyme club held its first meeting of the new club year at the home of Mrs. J. C. Thuma. The next regular meeting will be with Mrs. Ross Dennis Jan. 22.

• • •

The winning volleyball teams captained by F. L. Topliff and Asa McCreary were banqueted by the losing teams whose captains were George Oberdier and Burley Selter, Thursday night in the school cafeteria. A smoker and business meeting followed. The following captains were chosen for the mid-winter series of games: J. W. Campbell, M. C. Clements, Keith Ridgway and Charles Gillespie. Dr. Harry A. Hoopes is president of the association. The first games of the new year will be played next Tuesday night on the school gym floor.

• • •

H. C. Ramsower, director of the agriculture extension service in Ohio, will give an illustrated lecture at the Parent-Teachers' association meeting next Monday night in the school auditoriumm.

Agosta Woman Hostess as Club Holds Election

AGOSTA, Jan. 10—Mrs. J. L. Canouse was hostess to the Riverside Embroidery club at her home south of town Thursday afternoon. Twelve members answered roll call.

Officers were elected for the coming year as follows: President, Mrs. Earl Withrow; vice president, Mrs. C. J. Schaber; secretary, Mrs. C. S. Dutton; assistant secretary, Mrs. Raymond Dreyer; treasurer, Mrs. J. A. Williams; flower committee, Mrs. R. M. Imbody, Mrs. Frank Wilson and Mrs. J. A. Williams; reporters, Mrs. Charles Howison and Mrs. J. W. Imbody.

• • •

The Ladies' Aid society of the Agosta M. E. church met at the home of Mrs. Elmer Drake Wednesday. The business meeting was in charge of Mrs. Delilah Dutton.

Former Galion Resident Claimed in Cleveland

GALION, Jan. 10—The body of Miss Carrie Cuthbert, 50, of Cleveland arrived in this city this morning and was taken to the Snyder funeral home from where funeral services will be held at 2 o'clock Monday afternoon. Interment will be made in Fairview cemetery here.

Miss Cuthbert was a daughter of the late Mr. and Mrs. Charles Cuthbert. She was born and raised in this city, and in 1898 graduated from the Galion high school. The late Mrs. Frank Eberhart of this city was a sister. A brother, Claude Cuthbert of Chicago, survives.

Former Janitor of Y Claimed at Crestline

CRESTLINE, Jan. 10—Funeral services will be held Monday afternoon at the Crestline home for J. F. Blacett, 77, former janitor of the Crestline Y. M. C. A., and well known Crestline resident, who died Friday morning following a four weeks' illness due to pneumonia.

Mr. Blacett is survived by the widow and six children, W. H. Blacett, J. J. Blacett, Charles T. Blacett and Leo F. Blacett of Crestline; Miss Esther Blacett of Hudson, Mich., and Mrs. N. L. Lynk of Upper Sandusky.

Eagles Auxiliary card party, Saturday, January 10, at 8:30 p. m.

20% off on all pictures, picture frames, mops and brushes at Murphey's, 126 S. Main St.

KLEINMAIER'S
New Location — 141-143 S. Main St.
CLEARANCE

KNOX HATS
$8.00 Quality All Styles $6
INTERWOVEN
50c "Wear Resist" SOX 33c
See Our Windows!

OUR SERVICE
is efficient, business-like and up to date. No matter how large or small the job, we are equipped to serve you promptly.
Phone 2698.
PROBST BROS.
Marion's Leading Reliable Plumbing and Heating Contractors.

The Millard Hunt Co.
Good Coal—Priced Right
Fuel Oil—Coke
There is no substitute for Service.
Phone 2384. 180 N. Prospect St.

CHRYSLER STRAIGHT EIGHTS

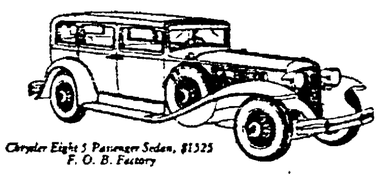

Chrysler Eight 5 Passenger Sedan, $1525 F. O. B. Factory

DUAL HIGH PERFORMANCE
The smart Chrysler Straight Eights have an exclusive Multi-Range 4-speed transmission providing *Dual High* gears and a quiet, quick gear shift. One "high" is for sprinting in traffic and for fast, easy hill-climbing — the other for the open road.

LOW CENTER OF GRAVITY
An extremely low center of gravity, besides being an attribute of unusual smartness, is a great factor of safety because of better balance — resulting in outstanding performance, road-clinging steadiness, greater riding comfort and security at all speeds.

SAFETY BODIES OF STEEL
The Chrysler Straight Eights are noted for their strong steel body construction — welded into solid walls of one-piece strength; completely insulated for silence; no joints to cause rattles or squeaks.

HARRY W. HABERMAN
136 S. Prospect St.

Hoover Dusting Tools
Outstandingly efficient. Light, convenient, easy to handle; tight-locking and swivel joints, patented suction concentrating, all-purpose tool. Designed for thorough dusting without bending or stooping.

Hoover Dustette
A light, convenient, swift-cleaning, very efficient device for all arm-reach dusting—upholstery, stair-risers, motor car interiors. Quiet, light, ball-bearing motor.

Hoover Duster
A self-contained dusting unit, combining unusual power, efficiency and convenience. Ball-bearing motor rests on floor, relieving hand of all heavy lifting. Most efficient dusting device available.

THREE

GOOD WAYS TO DUST—only HOOVER OFFERS THEM ALL

How do you like to dust—with light, easily-handled dusting tools attached to your electric cleaner, by means of a convenient duster with attached tools, or with a hand-type duster? ¶ Hoover offers you all three methods—you simply choose the one best suited to your requirements and your convenience. Whichever one you select, you know that it offers those qualities which Hoover standards require of any cleaning device—efficiency, convenient handling, long life. ¶ Telephone us for a home trial or demonstration of any or all of these three Hoover dusting devices.

The Harner Edwards Co.

Commissioners Fail To Supply Funds For County Ager

RURAL SERVICE TO BE DROPPED

$1,500 Cut from 1931 Appropriations by Morrow County; Appeals Are Ignored.

Special to The Star.

MT. GILEAD, Jan. 10—Morrow county will soon join Marion and Wyandot counties as being the only ones in this section of the state without the services of a county agent. The action of the county commissioners in cutting out the appropriation for the continuance of the agent will automatically abolish the office as the state funds received each year are insufficient to continue the work in the county.

In 1930 the commissioners allowed $1,500 for the county agent but in making out the appropriations this year no provision was made for any support. In addition to the county funds the office received $1,600 from the state in 1930 In counties where commissioners make no appropriation the state also withdraws its support.

R. L. Bazler, the county agent, will remain for a short time. His salary will be paid by the state extension service and the work of the office will be carried on for a few weeks.

A delegation of representative farmers conferred with the county commissioners before their decision was made and requested that the county agent be retained.

After hearing the plea that the office be continued the commissioners agreed to appropriate the money if they found it possible. When the general appropriation resolution was passed with no provision for the agent each of the commissioners voted affirmatively on it.

HEADS CLUB

Mrs. Nina Schanwecker Named Helping Hand President.

NEVADA, Jan 10—Mrs. Nina Schanwecker was elected president of the Helping Hand club at the home of Mrs. Catherine Hughey Thursday. Other officers elected were Mrs. Texas Shroll, vice president and Mrs. Thelma Dunn, secretary-treasurer.

Mrs. Cuba Pfisterer was hostess to the Stitchers' club at a backward party Wednesday evening.

• • •

Members of the Strollers club were entertained Wednesday afternoon at the home of Mrs. Gertrude Orwiler.

• • •

Sergeant Dale Keller of Ft. Warren, Wyo., has been granted a furlough and is a guest at the home of his parents, Mr. and Mrs. E. M. Keller.

CALL GREEN CAMP FERTILIZER
Telephone 143-5622
Green Camp Exchange
WE PAY $2.00 PER HEAD
HORSES AND COWS.
Prompt Service.
Reverse Telephone Charges.
E. G. Buchsieb, Inc.

Grey Eagle Splint
Pomeroy Lump
Red Ash Lump

The coal listed above is high in heat value, firm of structure, non-clinkering, and Unsurpassed for purity.

Phone 2577

J. J. Curl Co., Inc.

Prospect and Mill Sts.

DISTRICT BRIEFS

UPPER SANDUSKY—Mrs. Marion F. Buirley and Mrs. Ross French again entertained at eight tables of bridges at the Buirley home last night.

ASHLEY—R. B. Powers, Ashley's well known badge and emblem manufacturer, recently struck a gasser on his land at McArthur in Vinton county that is estimated at a million and a half feet a day.

BUCYRUS — Charging wilful absence Edward J. Amend filed action for a divorce from Emma Amend in common pleas court today.

EDISON—A daughter was born to Mr. and Mrs. Rev. McPeek at Denmark Tuesday.

GALION—Mary Alice Drouth underwent an operation here Friday afternoon.

SPARTA WINS

High School Cagers Defeat Chesterville, 26 to 6.

MT. GILEAD, Jan. 10—In a fast well played game at Marengo Friday night the Sparta High school court stars won a close decision over the Chesterville club 26 to 24. The Sparta girls came from behind to win 22 to 20.

At Johnsville Cover, Shaffer and company snowed under the Iberia cagers 43 to 13. The Iberia girls marked up their sixth victory in eight games.

Chesterville	G	F	Sparta	G	F
G. Brake, f...	1	0	Oraborn, f...	2	0
McCracken, f	3	0	Stopher, f...	4	2
Sipes, c.....	4	3	Porter, c....	4	1
J. Brake, ...	1	2	Annet, g....	1	1
Kune, g.....	0	0	Kessler, g..	0	0
Alspach, g....	0	1			
Totals	9	6	Totals	11	4

Johnsville	G	F	Iberia	G	F
G. Baker, f...	3	1	Close, f.....	0	0
C. Baker, f...	2	0	Meade, f....	1	0
C Beam, f....	1	0	McDonald, c.	3	0
Cover, c	11	0	Cass, g.....	0	0
M. Baker, g..	1	0	Close, g.....	1	3
Shaffer, g....	3	0			
Totals 21		1	Totals	5	3

WINS FAST GAME

Marysville Breaks Tie Score To Defeat Delaware Quint.

MARYSVILLE, Jan 10 — Delaware gave Marysville a scare in the last quarter of their cage game here last night but failed to come through after tying the score at 29-all. L. McMahon scored the basket that gave Marysville a 31-to-29 victory.

Delaware	G	F	Marysville	G	F
Burch	1	0	L. McMahan.	6	2
Heinlein	1	0	Williams ...	3	0
Turley	3	0	Nickel	3	2
Kettering ...	1	0	Ruprecht ...	1	1
Oller	5	3	R. McMahan	0	0
Foor	2	0			
Totals	13	3	Totals . .	13	5

BAPTIST AID MEETS

RICHWOOD, Jan. 10—Mrs. D. R. Whitehead was hostess to the Aid society of the Baptist church Thursday afternoon. Mrs. C. F. Cox had charge of the devotionals. The program follows: "A New Year's Story," Mrs. Gladys Eddy; piano solo, Mrs. Glenn Petty; reading, "Looking Backward," Mrs. Clyde Biddle; piano solo, Ellene Weller. Refreshments were served during the social hour by the hostess and her assistants.

Children Like this Safe Prescription

Coughs and Sore Throat Relieved Almost Instantly

Stop children's coughs and sore throats before these ailments lead to dangerous ills. Use Thoxine, a doctor's famous prescription which brings relief within 15 minutes, yet contains no harmful drugs.

Thoxine works on a different principle. It has a quick, double action—it relieves the irritation and goes direct to the internal cause. Ideal for all children because it is pleasant tasting and easy to take—not a gargle. Ask for Thoxine, put up ready for use in 35c, 60c and $1.00 bottles. If you are not satisfied your money will be refunded. Sold by all druggists.—Adv.

Tonight is your last opportunity to

SAVE

Up to ½ on

Fine Living Room Suites

$85.00 up

$25.00 DOWN ON ANY SUITE

10 Long Months to pay. Small carrying charge.

Scherff's

W. Center. Cor. Blaine.

PREPARE FOR INAUGURATION

Ohio Plans Most Dignified of State Ceremonies on Monday.

By United Press

COLUMBUS, O., Jan. 10 Ohio's capital was preparing today for the most dignified of state ceremonies—the inauguration of George White as governor Monday noon.

At that time the guidance of the ship of state will pass from the hands of a Republican governor, Myers Y Cooper, to a Democrat.

The inaugural ceremony, to be broadcast by radio will begin at 11:30 a. m., conducted from a stand at the west side of the statehouse. In case of unfavorable weather, it will be conducted within the rotunda.

After introductory ceremonies, Governor Cooper formally will present the commission of Governor to Mr. White.

Takes Oath at Noon

At one minute after 12 White will take the oath of office, administered by Carrington T. Marshall, chief justice of the Ohio supreme court. Immediately after the oath has been taken, White will deliver his inaugural address.

Two former Democratic governors of Ohio will attend the inauguration. Former Governor James M. Cox of Dayton and former Governor Vic Donahey have indicated they will be present for the ceremonies.

Early in the afternoon a long parade will move through the business district of Columbus in honor of the new governor's inauguration. Colonel William J. Duffy of Columbus has been named grand marshal of the procession.

Home Town Sends Group

A delegation of 500 from Marietta, White's home, will march in the inaugural parade and will take part in other ceremonies of the day. A special train has been chartered to carry the home town delegation to and from Columbus. The Marietta school band will lend the group in the parade.

White's desire was for a simple inaugural program without large expense to the state. His wish will be observed, it was said, although the parade will be a demonstration on the part of friends and fellow partisans.

LODGES INSTALL

Joint Service Held By Two Galion Maccabee Groups.

GALION, Jan. 10 — Galion Hive and Galion Tent of the Maccabee lodge held joint installation services Thursday night at the Maccabee hall.

For the Hive, Miss Celia Leib, district deputy of Sandusky, acted as the installing officer. Mrs. Gladys Newman, the great mistress at arms, was the assisting installation officer. Mrs Hazel Cook was the great chaplain. Officers installed were: Mrs. Cleo Beck, past commander; Mrs. Nellie Althouse, commander; Mrs. Mabel Girsch, lieutenant commander; Mrs. Christina Tupps, record keeper; Mrs. Edith Fulkerson, chaplain; Miss Isabel Beck, sergeant; Mrs. Bertha Scheidler, mistress at arms; Mrs. Marcel Polland, first lady of guard; Miss Lillian Guinther, second lady of guard; Mrs. Cora Halsey, sentinel; Mrs. Blanche Dabney, picket; Mrs. Thomas Butterfield, Deborah; Mrs. Cleo Beck, trustee for three years; Mrs. Nellie Althouse, trustee for one year.

R. L. Kester, district manager of the Maccabees of Toledo, was the installing officer for the Galion Tent. Officers installed were: R. E. Riblet, past commander; J. B. Dabney, commander; E. C. Althouse, lieutenant commander; J. E. Woodward ,record keeper; William Kincaid, chaplain; Dr. C. Adams, physician; G. R. Fulkerson, sergeant; Pearl A. Febus, master at arms; Arthur A. Hart, first master of guard; J. W. Girsch, second master of guard; Thomas Butterfield, sentinel; William L. Recks, picket; and George L. Cook, trustee.

A number of visitors from Mansfield were present for the installation of officers held by the Women of Moosehaert Legion. Officers installed were: Amanda Berry, past regent; Carrie Franks, senior regent; Mary Monat, junior regent; Jeanette Ott, chaplain; Mary Tyner, guide; Viola Harsh, assistant guide; Lucille Columbus, Argus; Pearl Taylor, outer guard; Grace Cooper, pianist.

Richwood Court Teams Split Even in Games

RICHWOOD, Jan 10—Richwood split even in two games played with Byhalia High school last night. The boys lost 27 to 9 while the local girls were victorious, 27 to 23.

Goodrich—all rubber
ZIPPERS
Reg. $3.00 Values
$1.69 Sizes 2½ to 9

NOBILS
THE STORE OF TRUE BARGAINS

CAMPAIGN LEADERS

Pride of 35, Lodge No. 79, To Drive For New Members.

Mrs. Margaret Hoover and Mrs. Anna Myers were named leaders for a membership campaign which Pride of 35, Lodge No. 79, Ladies' Auxiliary to the Brotherhood of Railway Trainmen, is conducting, it was announced at a meeting yesterday afternoon in Druids hall. Mrs. Daisy Haflich was appointed captain of the degree team. The new officers of the auxiliary served refreshments in a social hour. The next meeting will be held Jan. 28.

Last night the auxiliary sponsored a card party at the hall, for which 11 tables were filled. Mrs. Mildred Miller was chairman of arrangements. Honors went to Mrs. Bessie Everly and P. F. Retterer. Mrs. Charles Custer and Harry Stewart won second awards. Another card party will be held in two weeks.

NEW OLDSMOBILE MODELS ON DISPLAY

Late Features Mark Cars as Prices Undergo $80 to $135 Decrease.

New 1931 Oldsmobile models, embodying a number of improvements over the last year automobiles, are now on display at the Hoch Motor Sales on South Prospect street.

Synchro-mesh transmission with a quiet second gear, features formerly found only in higher priced automobiles, and downdraft carburetion, a new device to assure quick starting, a heavier frame, fully insulated bodies of a new type, and a newly designed high compression engine head are among the new features this year.

Coupled with the new features are lower prices, ranging from $80 to $135 lower than 1930 prices.

The car presents a more rounded and fleet appearance, with a deep radiator front, and full crown fenders. The hood and cowl are streamlined.

TEAM TO DRILL

Marion Lodge No. 402, K. of P. To Take Part in Meeting.

The drill team of Marion Lodge No. 402, Knights of Pythias will put on the drill at a district meeting of Knights of Pythias lodge Tuesday night at Marysville. Delaware, Marion and Union county lodges will be represented.

N. E. Kidd of Marietta, grand chancellor, will be present. H. E. Zimmerman of Bellpoint, district deputy, is making arrangements for the meeting.

Last night the Marion lodge conferred the esquire rank on a class of candidates. Friday night the Morral lodge degree team will come here to confer the knights rank on a class. Kenneth A. Robinson, recently elected chancellor commander of the lodge, presided for the first time last night.

COUNCIL INSTALLS

New Officers Take Posts at Meeting of Junior Order.

J. W. Cook was installed as councillor at the meeting of Lima City Council No. 206, Jr. O. U. A. M., last night in the Junior Order hall. The installation was conducted by E. C. Johnson, lodge deputy.

W. C. Winfield was installed as vice councillor; E. C. Johnson, recording secretary; W. F. Carder, assistant secretary; I. Bausman, financial secretary; G. F. Griffith, treasurer; Milo Van Buskirk, warden; E. G. Pace, conductor; V. Allenberger, chaplain; Harry Postell, outside sentinel, and Walter Severns, trustee.

The next meeting will be in one week.

Church Members Will Present Pageant Sunday

A group of members of First Presbyterian church will present a missionary pageant, "How Much Owest Thou?", Sunday at 7 p. m. at the Lee Street Presbyterian church. Rev. H. L. Olowiler, pastor of First church will offer prayer.

Miss Mabel Wheatley and Mrs. S. L. Surface directed the pageant which was presented at a previous date at First church. Members of the cast are Mrs. Ernest O. Smith, Mrs. Fleta Hankle, Mrs. L. C. Wogan, Mrs. E. W. Warwick, Mr. and Mrs. O. E. Wheaton, Miss Maxine Alspach, Miss Betty Annen, Miss Jane Raub, Miss Betty Mautz and Miss Roma Bader.

The pageant will be presented in costume.

Evangelical Church Mission Group Meets

Rev. and Mrs. Irvin Kaufman were in charge of the lesson study when the Woman's Missionary society of Greenwood Evangelical church met Thursday afternoon with Mrs. James Thatcher of North Greenwood street. The meeting was in charge of the president, Mrs. E. O. Whaley, and opened with a song, "Priceless Millions," followed by prayer by Mrs. Walter Pennell. Mrs. N. B. Weaver gave a reading on prayer, after which Mrs. Whaley conducted a devotional service. Mrs. Leland Irvin gave a vocal solo.

Mrs. Helen Hanning was a guest of the society. A meeting will be held Feb. 12 with Mrs. Weaver of Patten street.

BIRTHS

A daughter, Patty Jean, was born Tuesday to Mr. and Mrs. Harold Amrine of 851 York street.

SPANISH WAR VETS, AUXILIARY INSTALL

Ceremony Follows Dinner in American Legion Dugout.

Covers were placed for 75 at the dinner which preceded the joint installation ceremony for members of Marion Camp No. 32, United Spanish War Veterans and Betsy Ross Auxiliary No. 14, last night at the Legion dugout. The dinner was served by members of the Marion camp.

Mrs. Cora Shetterly of the auxiliary and Col. T. E. Andrews of the camp sister and brother, presided for installation. Col. Andrews was assited by Richard M. Miller as master of ceremonies.

Mrs. Mason President

Mrs. Eldie Mason was installed as president of the auxiliary. Other officers follow: Mrs. Thomas Glaze, senior vice president; Mrs Fred Morrison, junior vice president; Mrs. Wesley Miller, chaplain; Mrs. Zed Gunder, historian; Mrs. Anna B. Jones, patriotic instructor; Mrs. R. M. Miller, secretary; Mrs. E. E. Glosser, treasurer; Mrs. W. Ray Anthony, conductor; Mrs. Robert Poland, assistant conductor; Mrs. Thomas Showers, guard; Mrs. Gertrude Seebach, assistant guard, and Mrs. R. K. Michel, pianist.

Franklin B. Scott was installed as commander of Marion camp. Other officers are Henry J. Corcorran, senior vice commander, George Plantz, junior vice commander, E. R. Bondley, adjutant, Leo Howison, quartermaster, A. C Vogt, trustee, Sylvester Larkin, patriotic instructor, R. M. Miller, historian, C. B .Shetterly, chaplain, T. E. Kinnear, officer of the day, J. G. Orahood, officer of the guard, A. C. Vogt, sergeant major, Thomas Glaze, quartermaster sergeant, E. E. Glosser and Charles Ooley, color sergeants.

Present Jewel

Following the installation a past auxiliary president's jewel was presented the retiring president, Mrs. Anna B. Jones by Mrs. Shetterly.

ARREST OF YOUTHS MAY SOLVE THEFTS

Colored Boys Implicate Others in Raids on Chicken Houses.

A ring of chicken thieves that has been operating in Marion and vicinity is believed to have been broken up with the arrest yesterday of two colored youths, charged with complicity in the theft of 25 chickens from Franklin Bacon of 920 North Prospect street.

The arrest, made by Deputy Sheriffs Chester Cosgrove and Millard Baldwin, resulted in the implication of several men who are now being sought.

The men are alleged to have done the actual stealing while the boys, Presley Wingo, 11, and Edward Wingo, 14, assisted in cleaning the birds and preparing them for sale, according to Baldwin.

Arrest of the men sought probably will clear up other bits of chicken thievery within recent months, it is believed.

The two boys were taken yesterday to the detention home on Wallace street and later were released on their own recognizance.

Mrs. Hale To Sing Solo at Presbyterian Church

Communion services will be held at First Presbyterian church Sunday morning with Rev. H. L. Olewiler, pastor, presenting the communion meditation. Mrs. Earl N. Hale, contralto, will sing a solo, "The Ballad of the Trees and the Master," and a quartet will also present a communion hymn.

Rev. Olewiler's sermon at the vesper services at 4 p. m., will be on the theme, "The Need of a New Heart." A quartet will sing and I. H. Taylor and John Lacey will sing a duet. Miss Madeline Dunlap, Bucyrus soprano, will contribuate a solo. Miss Dunlap has been a soloist with the Marion Lecture-Recital club on several occasions.

Edith Hildebrandt Named Class Head

Edith Hildebrandt was elected president of the Tried and True class of Greenwood Evangelical church at a meeting last night at the home of Mrs. Katherine Parker of Woodrow avenue. Edward Gross was elected first vice president, Ina Mitten was elected secretary and Clarence Whitehill was elected treasurer.

Lunch was served by the hostess in a social hour following the business meeting. The February meeting will be held with Marjorie Whitehill of North Greenwood street. Vonnie Cook will be assisting hostess.

GOES TO MANSFIELD

Frank Starr, 17, of Columbus, colored youth who pleaded guilty in probate court Thursday to burglary of the Oakland drug store last Saturday night, yesterday was taken to Mansfield reformatory by Probation Officer V. H. Aller to begin serving a sentenced imposed by Judge Oscar Gast. Starr was arrested this week at Mt. Gilead on a theft charge and was about to be released by Morrow county authorities when Marion claimed him.

ANNUAL MEETING

The annual meeting of the stockholders of The Marion County Bank Company, for the election of Board of Directors, consideration of the advisability of reducing the capital stock from $300,000.00 to $250,000.00 and the transaction of such other business as may come up at that time, will be held at the office of the Company, Tuesday, January 13, 1931, at 2:30 P. M.

O. E. KENNEDY, President.

WILD OLD GAME

Ashley Has Holiday in Defeating Marengo, 63 to 16.

ASHLEY, Jan. 10—Ashley High school cagers last night enriched their season's scoring averages last night by defeating Marengo, 63 to 16. Perry scored 25 points. The local girls won 43 to 11.

Ashley	G	F	Marengo	G	F
Earl f 10		0	McNickel f..	1	0
Lee f	0	2	Bennett f....	1	0
Perry f 12		1	Kenney c....	2	0
Hinkle f	0	0	Taylor g	2	1
Bishop c	7	2	Chase g	1	1
Coover g	0	0	Young g	0	0
Kohler g.....	0	0			
Cramer g ...	0	0			
Totals	29	5	Totals	7	2

DAMAGES OF $50,000 SOUGHT BY 2 WOMEN

Barberton Residents Bring Suit in Mt. Gilead Court After Auto Accident.

Special to The Star.

MT. GILEAD, Jan. 10—Two damage suits for $25,000 each have been filed in the common pleas against Ora Krickbaum and W. M. Scarborough. One of the suits was instituted by Mrs. Anna Dennis and the other by Frances Hixon, both of Barberton.

The suits are the result of an automobile collision between Mt. Gilead and Johnsville Nov. 9, 1930.

Mrs. Dennis, who is 69 years of age, and the second plaintiff say they were seriously injured.

STARTS NEW YEAR

Richwood Club Elects Officers at McCoy Home.

RICHWOOD, Jan. 10—The first meeting in the new year of the Carpe Diem club was held Thursday afternoon at the home of Mrs. I. J. McCoy. Following music by the club, roll call was answered by "Gifts I Got and Did Not Want, or Vice Versa." Mrs. C. H. Williamson contributed a paper, "Our Outlook for the New Year." Mrs. Don Robinson gave the book review, "Labels," by Gibbs. Song by the club closed the program, followed by election of officers for the ensuing year, president, Mrs. C. T. Porter; vice president, Mrs. W. A. Harrison; secretary, Mrs. Howard Temple; assistant, Mrs. Kenneth Davis; corresponding secretary, Mrs. L. J. McCoy; and treasurer, Mrs Howard Winter. The meeting of Jan. 22 will be at the home of Mrs. Kenneth Davis.

CAREY WINS TWO

McCutchenville Cagers Drop Contests by Close Scores.

CAREY, Jan. 10—Carey High tossers last night won two contests from McCutchenville. The boys came out on top, 22 to 18, while the girls were winning, 18 to 11.

Carey	G.	F.	McCutch'e.	G.	F.
Jesko, f	4	2	Weining'r,f	1	1
Setters, f...	1	2	Needs, f...	1	0
Wentley, c..	3	2	Diebuld, c.	2	1
Harris, g....	0	0	Curns, g...	1	1
Stroub, g...	0	0	Bare, g....	2	1
England, f..	0	0	Smerelein,f	0	0
Arnold, g..	0	0	Cheney, f..	0	0
Totals ...	8	6	Totals ..	7	4

100 Attend Affair for Newly Married Couple

GALION, Jan. 10—Nearly 100 neighbors and friends honored Mr. and Mrs. Leroy Grogg, newlyweds, Friday evening. The affair was held at the home of the bride's parents, Mr. and Mrs. J. E. Mounts. Mrs. Grogg was formerly Miss Edith Mountz.

Mrs. S. D. VanMeter entertained her bridge club Friday evening.

Mrs. Thomas McCann entertained the Hooked Rug club Friday.

SCHOOLS WILL OPEN DEBATES

Tournament Will Get Under Way at Ashley Next Friday Night.

ASHLEY, Jan. 10—The first preliminary round of the fourth annual Ohio State High School Debating League tournament is scheduled for next Friday.

Teams in each of the 17 districts into which the state is divided will compete until district championships aer decided. There are teams representing 125 Ohio schools taking part in the tournament. The district survivors will compete in the finals which will begin in February.

The question to be debated is "Resolved—That chain stores are a detriment to the best interests of the American public."

Members of the local squad six of whom will speak next Friday evening with Kilbourne there, and Ashland at Ashley are: Affirmative: Madeline Dildine, Lawrence Bishop, Inez Smith, Martha Welch, George Knauber and Mildred Kiefer. Negative: Lucille Martin, Ada Crump, Dorothea Barber, Lelah Perry, James Dennis and Charles Naylor.

CIVIL WAR VETERAN DIES AT MT. GILEAD

Funeral for Andrew Jackson Gordon, 87, To Be Held at Home Monday.

Special to The Star.

MT. GILEAD, Jan. 10—Andrew Jackson Gordon, 87, one of the county's oldest residents died Thursday night at his home near Frozen Hill, three miles southeast og Mt. Gilead. He was born in Perry county Nov. 26, 1843. At the age of 19 he enlisted and served in the federal army during the entire four years of the Civil war. He was wounded at the battle of Chickamauga. After the war he lived in Perry county until 1875. At that time he came to Morrow county. His wife, Rachel LaRue Gordon, died in 1896.

Mr. Gordon was a charter member of the G. A. R. here. His death leaves only three members of the post living. He was also a member of the Trinity M. E. church.

Surviving are two sons, Dr. John D. Gordon of Shawano, Wis., and C. W. Gordon, Mt. Gilead; two daughters, Mrs. Dora Fulton and Mrs. Susan Singer, both of Mt. Gilead; and two brothers, T. F. Gordon, Harmony township and Samuel Gordon of Chesterville.

Funeral services will be held Monday at 1:30 p. m. at the home with Rev. W. K. Mackey, pastor of the Trinity M. E. church officiating. Interment will be made at Rivercliff cemetery here.

Bucyrus Man Given Week To Plead to Charges

BUCYRUS, Jan. 10 — Herman Bohrman, proprietor of the Chanticleer, arrested by state prohibition officer Lloyd Wine Thursday, was given until next Friday to answer to charges of possession of liquor at the request of his attorney, W. C. Beer, when arraigned before Mayor Arthur Schuler Friday afternoon.

Home Economics Division Head Will Give Address

Mt. GILEAD, Jan. 10—The next meeting of the Morrow County Schoolmasters' club will be held here Jan. 28. Home economics instructors in the county schools will be the guests. Miss Enid Lunn, head of the home economics division of the state department of education, will address the teachers.

35 ATTEND MEE

Mrs. Paul Sprang Lead De... als of Missionary Societ

CARDINGTON, Jan. ... Woman's Home Missionar... ciety met at the home of ... M. Willits Thursday af... with 35 members present ... Paul Sprang had charge ... devotionals and Mrs. Lila ... conducted the lesson topi... assistant hostesses were Mrs ... Conaway, Mrs. Gillian Sha... Mrs. Ray Pringle.

• • •

The Lutheran Ladies' A... ciety met at the home of Mr... Loyer north of here Thurs... ternoon. Rev. Young had ... of the devotionals.

• • •

The American Auxiliary ... business meeting at the... Thursday night with 15 m... present. Rules were made f... ment of delinquent dues. Th... meeting will be a social n... and will be held Jan. 22 wi... Harry Curl as social group

Current Events Topic at Meeting of

RICHWOOD, Jan. 10—C... events were discussed at th... meeting of the new year by ... bers of the Fortnightly club ... day night when Miss Jos... Howser was hostess assiste... Miss Pauline Reed. "Prosper... paper by Estella Ross, "The ... Year," by Miss Nelle Street ... an extract of Dr. Cryle's new ... od of treatment of diseases, ... paper given by Mrs. Blanche ... The program opened with ... song, and roll call was respon... by naming national of... Guests of the club were Mrs. ... neth Kyle, Mrs. Francis C... and Mrs. C. T. Porter. Miss ... ine Prichard will be hostess ... club January 29.

ECKERD'S
CUT RATE DRUG STORE
140 S. Main.

$1.50 Pure Norwegian Liver Oil	9
65c Milk Magnesia	4
$1.50 Rheumatic Compound	9
$1.20 Caldwell's Syrup Pepsin ...	6
$1.20 Sal Hepatica....	77

Eat Your Sunday Dinner at "The Pride of Mario

We serve only t... finest of foods prepar... by chefs who kno... how, and our service ... prompt.

CHOW MEIN
TONIGHT

Midwa... Lunch
Opposite the Court Hou...

Now Open for Business
THE NEW
WEENEE-WICH SHOP
SERVING
WEENEE WICHES — HAMBURGERS — SOUP
COFFEE OR MILK

HOME MADE CHILI 10c

5c

PIE ALL KINDS 10c

Come in—Try a Weene Wich—A Barbecued Wiener on a Bun—and Remember for only 5c.

"BUY 'EM BY THE SACK"

The Weenee-Wich Shop
125 W. Center St.

TEMPERANCE DAY TO BE OBSERVED

Cleveland School Authorities in Conflict with Education Director.

[illegible] schools will observance day, Friday appropriate pro- A. Bowman, superintendent of schools said today. [illegible] will not be lengthy, of education here day by day regular in all schools in temperance year. Mr. Bowman

[illegible] been given out to the schools, explaining significance of the programs for

[illegible] in Cleveland [illegible] of the Cleveland [illegible] discarding the [illegible] by Director of [illegible] L. Clifton for use [illegible] schools on Temperance

According to Associated Press [illegible] A. Benesch, a [illegible] Cleveland board [illegible] program, drawn up in [illegible] the state law pro- [illegible] hours observance [illegible] the Friday near- [illegible] result to the in- [illegible] children, to say [illegible] intelligence of the [illegible]

[illegible] program was con- [illegible] with prohibition. [illegible] O Jones of the Cleveland schools was instructed [illegible] a program stressing [illegible] things as [illegible] the dispatch stated.

Dr. Clifton indicated today that [illegible] any action if [illegible] throughout Ohio de- [illegible] the statutory re- [illegible] observance of temperance in public schools. "I [illegible] law requires and I [illegible] do anything further [illegible] when informed [illegible] of the Cleveland [illegible]

Cold in Head, Chest or Throat?

Rub Musterole well into your chest and the [illegible] instantly you feel relief. Repeat the Musterole rub *once an hour for five hours* . . . what a glorious relief!

These good old-fashioned cold remedies—oil of mustard, menthol, camphor [illegible] mixed with other valuable ingredients in Musterole to make it what doctors call a *"counter-irritant"* because it gets action and is not just a salve.

It penetrates and stimulates blood circulation and helps to draw out infection and pain. Used by millions for 20 years. Recommended by many doctors and nurses. Keep Musterole handy—[illegible] tubes. All druggists.

To Mothers—Musterole is also made in milder form for babies and small children. Ask for Children's Musterole.

MUSTEROLE
BETTER THAN A MUSTARD PLASTER

Will Finds Depression Idea Not New; Overproduction of Red Underwear and Newbys Existed Century Ago

Then Mass Production Recieved Blame for Glut in Lantern Market.

Even Republicans Were in Power at Washington; But They Got Over It.

BY WILL ROGERS

WELL all I know is just what I read in the papers. I was just reading a thing here where just exactly 100 years ago there was a long Editorial in the papers asking the people not to get panicky, that they had had a bad year, but that "Fundamentally the Country was sound," and that they looked for things to pick up, that there had been an Overproduction of Overshoes, Red Underwear, knitted sox, and Newby's. You remember Newbys? They was a long nitted thing about the length of a well rope, that you wrapped and rewrapped around your neck and also tied em over your ears.

Then there was too many lanterns on the market, for the amount of night work that was being done. There was also a glut of the Market on Moustache Cups. The Men wasent buying them like the Producers had thought, they was just letting the old upper lip foliage drain right through the Coffee. It told of the evils of Mass production, that you shouldent produce faster than the buying power. If I remember I think the Republicans were in then too. And Oh yes they was going to try and get the Farmer some relief, going to give him some ammunition so he could shoot him some meat to eat. Oh Yes, they was going to work on the roads too. The President has just appointed some Commissions, one too look into and see what the Boys was drinking

Nothing Ever New

Now all this was just exactly 100 years ago, so you see every 100 years we have what is humorously referred to as "depression." It's always temporary. That it happens every 100 years proves that it will pass away. But it is funny how there is really nothing new under the Sun. I sho was glad to get ahold of this old Article for it proves that we have had these things before and lived em down and we can this one. But regardless of bad times we got the Christmas holidays over in fine shape, and the New Years. Biggest excitement over the holidays was "The Young Pioneers" of New York. They put on a Burlesque of Christmas and the birth of our Saviour, and the Christmas spirit, that must have been mighty gratifying to their parents.

A Christmas in Russia would just suit them fine. But you just try to pay the fares of any of them and offer to send em, and you would have to call out the Marines. The old Communist preaches his doctrines, but he wants to do it where he is enjoying the blessings of Capitalistic surroundings. He preaches against the Pie, but he sure eats it.

Congress adjourned for only a week, so they been back at it again for about ten days. Back at what? Why back at what they was back at before. Some talk of a Special Session after this one is over on March 4. But its not what you would call by "Popular Demand."

Is Country Drinking?

Wickersham Committee havent turned in their report yet, so we dont know if the Country is drinking or not, or if so, what? But as soon as they report why we will get that problem straightened out right away.

Mr. Hoover weathered quite a storm with his hired hands, but seemed to have come out on top and is in better shape than he has been in a good while. The Boys have called him about everything they could think of, and as everybody laughed it off, why they have about decided to let him alone for awhile. McKellar of Tennessee just discovered Christmas week that Hoover had been in England for some time, thats about a record for being behind times.

Got a nice letter the other day from Barney Baruch. I had about a year and a half ago, just before the crash, sorter half way decided to get a little dab of some kind of stock. Everybody all around me was just rolling so in profits, that it made my little joke telling stipend seem mighty little. I had never, or havent yet, got a dollar that I dident tell a joke for, either on stage or paper, so I knowing Barney mighty well, and having a mighty high regard for him personally and as being the last word in business, so in my little talk with him I asked him to invest in his own way a little dab that I though I could spare.

Well I had to naturally tell him something of my affairs, so I told him what I owed, mostly on unimproved Real Estate. Well he liked to have thrown me out of his Wall Street Office. "You owe that much, and you want to take some of your money and buy stocks? Say you go home and pay your debts. Lord knows how long it will take you to do em. But pay what you can of em. You wont like this advice, no man does. He dont' want to pay his debts as long as he thinks he can make an easy dollar in something else. I wouldent invest a dollar for you anyhow, things are too high, they dont look good. Now go start paying on your debts."

Thats the nearest I ever come to owning stock. (I mean outside of a few Horses, and cattle). Less than a month from the day I was in his office the Bust some. So every few months he writes me and asks me how I am making out on the debts, and how much I got em whittled down.

You know he is kinder the Angel for the Democratic Party, that is if you could call anyone connected with the Democrats an Angel. And he is forever trying to pay em out of debt, so I am writing him and telling him That I was just as good a business man as he is. That he cant keep the Democrats out of debt any more than I can keep myself. So whenever you hear of the Democrats being out of debt I will be too.

(Copyright 1931, By the McNaught Syndicate, Inc.)

A case of overproduction.

Book Reviews

Turning New Pages

WITH EDNA S. DUTTON

"THE Big Barn" paints rather a drab picture of life before during and after the Civil war and has to do with the family of Ralph Wilder which has established itself in a valley in New York state. The story is by Walter D. Edmonds author of "Rome Haul."

• • •

RALPH WILDER is past middle age when he decides to build a big barn and the progress of its building is woven into the events which transpire in the Wilder household covering a period of years. The Wilder family is made up of Ralph, his two sons, Henry and Bascom, his daughter Joan, Henry's wife Rose, Mrs. Brinley, one-time governess, Nance, a servant and a number of men servants. Playing a part in the story are Gregory a huge deer and Juno a dog.

• • •

THERE doesn't seem to be a great deal of love existing among the members of the family and yet there is something pathetic in the way they stick together. Ralph rules his household with an iron fist and the household is anything but an inviting place when Henry brings his wife, Rose, home as a bride. Rose does herself proud when it comes to taking over the management of the household but finds herself rather unpopular in the eyes of Ralph's two married daughters who live away from home and return to celebrate their father's birthday anniversary. This however does not alter things for Rose in the affections of Ralph and his family and she learns how much she really is attached to the place when Henry, who for the most part hates the farm and his father's ideas of life, talks of leaving. Rose is drawn more closely to the family when she attends a meeting of some of the village aristocracy and learns through the talkativeness of one of the guests just what they invite her husband to read his poetry to them and what they think of the family.

The reader gets the impression that perhaps old Ralph has a little bit more affection for Bascom than for Henry and one wonders if it isn't just because the son is more like him. Little if anything is thought of the fact that Rose and Bascom find themselves in love and when Bascom returns from the army on a two-weeks' furlough after the report has reached the farmhouse that Henry was killed in action, the old man matter-of-factly suggests that the pair marry. Bascom disappears just before his leave is up and his death remains a mystery to the family. The story ends with a big party in celebration of the close of the war and also the completion of the barn, the latter having been postponed until the close of the war.

• • •

THERE are some gory paragraphs with the killing of a dog and old Gregory and with the same liberal hand the author paints some lovely word pictures in his descriptions of the farmhouse and its surroundings, winter in the valley and the breaking up of the ice in the river.

BOUND OVER

Grand Jury To Get Automobile Theft Case.

Ronald Burke, 19, colored, of Columbus, was bound over to the grand jury from municipal court yesterday on $1,000 bond, charged with auto stealing in connection with the theft of a Pontiac coach last Tuesday night from Phillip Guthery of 450 Delaware avenue.

Probate Judge Oscar Gast today turned Paul Glover, 11, also colored, a companion of Burke and implicated in the theft, over to the Franklin county probate court following his plea of guilty to complicity in the theft. Glover is a ward of the Franklin county court, Judge Gast learned, and for that reason was not sentenced here.

The two colored youths were brought here from Toledo by police after Guthery's car had been recovered there and they had been arrested. According to police, they stole Guthery's car here after they had wrecked a Studebaker sedan they had stolen in Columbus when the car skidded and crashed into a tree south of here on Delaware pike.

NAME DIRECTORS

Vernon Heights Realty Co. Holds Annual Meeting.

Directors were reelected when the annual meeting of the Vernon Heights Realty Co. was held in its rooms at 209 West Center street Thursday afternoon.

They are George E. Frank, H. J. Mautz, Frank M. Knapp, Millard Hunt, Ray R. King, C. C. Fisher and R. T. Lewis.

At a meeting soon, the directors will elect officers. Reports yesterday show that two new houses are under construction in Vernon Heights, and that the business for the past year has been satisfactory.

Directors prophesied that 1931 would be a banner year for new buildings, since the cost of construction and of building material is at the lowest mark in years

A portable table that has been invented for tourists can be used as a foot rest in an automobile when closed.

Harding Girl Reserves Entertains Students

Girls who desired to be members in the Girl Reserves of Harding High school were guests of the members Thursday afternoon. Miss Helen Jacoby, faculty advisor, read a poem to the new girls, telling them something of a Girl Reserve's qualifications and the work of the organization.

A discussion on health was participated in by Mary Margaret Peters, Betty Mautz, Marian Isaly and Virginia Hartsell. A quartet made up of Helen Bailey, Lucillel Lowery, Betty Annen and Beulah Ault, sang several selections. Marian Isaly was in charge of devotions.

SOCIETY ELECTS

Mrs. A. A. Schultz Named President by Aid Group.

Mrs. Paul H. Bourquin was hostess to members of the Ladies Aid society of Salem Evangelical church yesterday afternoon at her home on East Church street. During the business session the following officers were installed by the pastor Rev. Bourquin: Mrs. A. A. Schultz, president; Mrs. Anna Maier, vice president; Mrs. H. Gehring, secretary; Mrs. Frank Render, assistant secretary; Mrs. Mary Keller, treasurer.

scripture lesson and a Christmas

Mrs. Carrie Cull conducted the scripture lesson and a Christmas greeting was read from Mrs. A. Schrader of Chicago, to the members. Mrs. Carrie Cull recited a poem, "The Old Year" and Mrs. Anna Maier read an article, "Health." The study topic, "Evangelism in the New Testament," was presented by Mrs. H. Gehring. A short talk was given by the retiring president, Mrs. Carrie Cull and Miss Mary M. Cull was complimented with a birthday observance.

Goes to Mansfield for Store Theft Here

Frank Starr 17, colored, of Columbus, yesterday was sentenced to serve an indeterminate term in Mansfield reformatory by Judge Oscar Gast of probate court following his plea of guilty yesterday to charges of burglary.

Starr was accused of having broken into the Oakland drug store here last Saturday night. He was returned to Marion yesterday from Mt. Gilead by V. H. Aller, probation officer. He had been arrested there on a theft charge but was about to be released when Marion county authorities claimed him.

ENTERTAINS SOCIETY

Mrs. Madge Curl of [illegible] avenue entertained [illegible] Missionary society [illegible] Baptist church [illegible] ing yesterday [illegible] noch Burke [illegible] scripture [illegible]

SMITH TAX LEAGUE OPPOSED IN BUCYRUS

School and Health Heads Take Exception to Marion Physician's Plans.

Efforts of Dr. Frederick C. Smith of Marion, chairman of the Ohio Tax Reduction League, to extend his organization into Crawford county by appearing in Bucyrus Tuesday night to outline the principles of the organization, met with considerable opposition, and resulted in controversy between himself and several officials, according to reports of the meeting.

Dr. G. T. Wasson, county health commissioner, Superintendent P. J. Folts and several rural school superintendents were present at the meeting to take exceptions to the tax reduction campaign outlined by Dr. Smith.

The organization advocates elimination of the office of county superintendent of schools, reduction of school programs to essential subjects, and several other steps to reduce taxes. Among the steps proposed by Dr. Smith at the meeting in Bucyrus was a reduction in the number of sheriffs. He suggested that one sheriff for three counties would be sufficient.

The organization will attempt to expand itself over the state. Dr. Smith appeared in a public meeting in the courthouse here several months ago to outline the plans of the organization.

PASTOR ON LEAVE

Caledonia Universalist Minister Will Be Gone Two Months.

CALEDONIA, Jan. 10 — Rev. Elmer M. Druley, pastor of the Universalist church, has been granted a leave of absence during the months of January and February. The church services will be taken charge of by Stanley C. Stall of Cincinnati, state superintendent of churches.

• • •

Mrs. G. W. Cox and Mrs. A. R. Glaze will entertain the Woman's Foreign Missionary society of Memorial M. E. church Thursday afternoon at the home of Mrs. Cox. Mrs. M. D. Shumaker will entertain the Adelphae Karitos class of Memorial M. E. Sunday school at her home Wednesday night.

• • •

Mrs. Howard Howser, postmistress in local office is taking month's leave of absence from her duties. Miss Donna Crum is acting as postmistress assisted by W. H. Nesbitt.

• • •

The In His Name class of the Church of Christ Sunday school met at the home of Mr. and Mrs. N. D. Hill Thursday night with 10 members present. The meeting was conducted by Mrs. Helen Iden. Plans were made for a penny supper at the church Jan. 21. The next regular meeting will be held at the home of Mrs. L. C. Sickel. Guests included Miss Evelyn Pittman, Miss Seloris Timson, Miss Evelyn Hipsher and Miss Norma Jean Sickel.

• • •

Mrs. Chalmer Kelley, Mrs. Frank Lyon and Mrs. W. H. Harrington will entertain the Anna Clark chapter of the W. C. T. U. at the home of Mrs. Kelley Tuesday afternoon.

Mrs. H. N. Geddis was hostess to the Ladies' Aid society of the Universalist church Thursday afternoon. Mrs. D. A. Timson had charge. Arrangements were made for a bake sale in the council room Jan. 17. Mrs. Elizabeth Lindsay of Marion was a guest. Mrs. S. A. Underwood will entertain in February.

• • •

An all day meeting of the Ladies Aid society of the Church of Christ was held Thursday at the home of Miss Hattie Hill. The day was spent quilting and sewing carpet rags. The society will meet next Thursday afternoon to quilt. At noon a picnic dinner was enjoyed by fifteen members and the following guests: Rev. M. L. Buckley of Marion; Mrs Clarence Ray, Mrs. Allen Longacre, Mrs. Mary Snyder, Mrs. Pearl Ward, Miss Seloras Timson, Miss Anna Jane Winters and George Steele.

Livestock Group To Be Represented at Meet

Representatives of the Marion County Livestock Cooperative association will attend a meeting of the Cleveland Producers' Cooperative Commission association to be held at Bucyrus on Feb. 12, it was announced today by Gerald Miller, livestock manager for the county association.

Ben Brumley of McComb, president of the Cleveland association, and P. O. Wilson of Chicago will speak at the meeting.

Accidents are frequently unavoidable. Let us pay the bill.

INSURE WITH KETTE TEL. 5171 TO BE SURE

Genuine Ford 13 Plate Battery only $7.00 and your old battery.

Ed. C. Watters
223-235 E. Center St.
Phone 6178.

Ford

Replacement Parts
Marathon Tires—Radios
Accessories
UNIVERSAL TIRE & SUPPLY CO.
245 N. Main St. Phone 2011.

Safe and Speedy Service

Our employes understand the necessity of rendering a careful kind of service that insures the transportation of other people's property swiftly and surely without danger of damage or loss. Call us for instant service.

Merchants Transfer Co.
160 McWilliams Court
Phone 4282

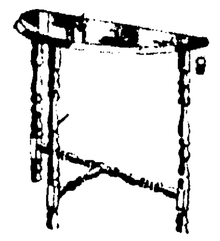

End Table
Walnut Finish Special Saturday Evening
98c

All Gas Heaters 25% Off
Marion Furniture Co.
171-173 E. Center St.

Quality Parts
When your car has need of them and any car needs the best to run right.
Gaskets—Rings—Pins
Valves—Carburetors—Pistons
Bushings—Ignition Parts
Piston Grinding—Valve Refacing
SHOUP & WALSH
127 E. Church St. Marion, Ohio.

AUTO REPAIR WORK
We Service and Repair Any Make of Automobile
We are equipped to do good work and guarantee satisfaction. Give us a trial.
We will call for your car and return same.
Harry W. Haberman
Chrysler and Plymouth Garage.
136 S. Prospect St.
Phone 2888.

MOST REASONABLE PRICES ON BODY & FENDER WORK
Sedan Tops
for Limited Time.
Fords $6.00
Chevrolet $6.50
Overland, etc.
Larger Sizes $7.00
MAGLY'S
TOP SHOP
123 E. Mill St. Phone 2844.

Stormizing
The Accurate Method Restores Full Power to the Motor of your Car.
It pays for itself in saving you on Gas and Oil.
Come In—Let Us explain this process to you.
Stormized cylinders make your car run like the day it left the factory.
Harrold Bros.
Rear Palace Theatre.
Dial 7205.

Safe Deposit Boxes $3.00
per year and up.
Know that your securities and other valuables are safe.
Established 1865.
4% Interest
Compounded Quarterly.
The Fahey Banking Company
"The Bank of Service."

INSURANCE
All Lines
Automobile
Full Coverage.
Surety Bonds
All Forms.
Frank M. Knapp
Phone 811
New Location
First Floor
128 E. State St.

AMBULANCE SERVICE
Phone 2428
Hess, Markert & A[illegible]

THE FRANK BROS. CO.

Do You Know?
The modern equipment and facilities of this station offer a complete service to you. Our endeavor is to [illegible] to enjoy your auto to the fullest extent.
We invite [illegible] to take advantage of [illegible] your [illegible]

CHURCH PLANS ANNUAL MEET

Trinity Baptist Will Elect Officers Wednesday Night; Pastor To Preside.

The annual business meeting of Trinity Baptist church will be held Wednesday night, to be preceded by a potluck dinner and short program.

Officers of the church and Sunday school will be elected and reports from the departments and church organizations will be given. Rev. Lawrence A. Wood, pastor, will preside as chairman. E. E Patten is general chairman of arrangements for the meeting, assisted by four committees.

The committees and their members are as follows: program, Mr. and Mrs. Frank Brobson, chairmen, Rev. and Mrs. O. T. Swigart, Mr. and Mrs. E. O. Uncapher, Mr and Mrs. M. O. Stoll, A. W. Bryant; dinner, Mrs. Jennie Kulencamp, chairman, Mrs. Walter Bibler, Mrs. E. E. Patten, Mrs. J. W. Egan, Mrs. Mary Clapsaddle, Mrs Earl Hazen, Mrs. Isabel Hart, Mrs. Charles Jacobs, Mrs. Carrie Harriman, Mrs. William Kerr, Mrs. T. E. Andrews; decorations, Miss Philomen Gregg, chairman, Mrs. Floy Wideman, Miss Isabel Uncapher, Miss Marie Hamner, Miss Rachel McAfee, Miss Avis Melvin, Siebert Barger, Gail Doan; attendance, Mr. and Mrs. Clayton Dix, chairmen, Mr. and Mrs. William Drake, Mr. and Mrs. A. H. Marks, Mr. and Mrs. F. O. Tuttle, Mr. and Mrs. Floyd Jenkins, Mrs. Floyd Benson, Mrs. M. A. Pickering, Dale Gorman.

The program immediately following dinner will include several numbers by a male quartet, a short address, "Fellowship," by W. Dexter Hazen and several violin selections by T. R. Evans, accompanied at the piano by Miss Melvina Summers.

BIBLES

Large Pulpit Bibles

TEACHERS AND TEXT BIBLES in SCOFIELD NELSON OXFORD International and Baxter.

Our pleasure to show you.

WIANT'S Book Store

120 S. Main St. Phone 3144.

WE SERVICE ANY MAKE OF CAR

and Give

Free 24 Hour Wreck Service

Day or Night.

The Haberman Chevrolet Co.

206-301 W. Center St. Phone 2331-2332.

H. R. MAPES RUBBER STORE

146 S. Main St. Phone 2160.

Man's Greatest Need

A SERMONETTE

BY REV. J. E. DAVIDSON,

Pastor First Church of the Nazarene.

It is an established fact that sin is existing in the world today. Ever since the fall of man in the garden of Eden sin has had its place in the moulding of human character. To deny that sin exists would be the height of folly. One needs but look about him to see sin in its various forms as a governing factor in human life. Hence man's greatest need today is salvation that saves from sin.

Various means are being promulgated as a remedy for sin. Means that never can deliver one from it. All man made theories, such as are being tried by many religionists today, along with works of benevolence, many of which are splendid in themselves, never have yet reached the sin problem. Until man realizes his utter depravity and feels his need of a Saviour he never can attain to the height from whence he has fallen. Man's greatest need is supplied through a divine agency.

Lasting peace and joy can not be attained by human methods. There is nothe other name under heaven given among men, whereby we must be saved, but the name of Jesus Christ. He came to destroy the works of the devil. Sin is the work of the devil. Therefore Christ came to destroy sin. Man's greatest need therefore is supplied through the merits of the atoning blood of Jesus Christ. Repentance, consecration and faith will obtain forgiveness and cleansing for all men

Happy is the one who realizes his need, understands the way, seeks the Saviour and finds the blood of Christ efficacious to save from sin and to cleanse from all unrighteousness. For it is through Christ that salvation from sin, man's greatest need is supplied and received.

Marion Church Directory

Time of Services, Sermon Topics and Meetings.

A. M. E.

Park Street—437 Park st. The Rev T. M. Sellars, pastor.

10:45 a. m.—Sunday morning services.

8:00 p. m.—Evening sermon.

Bethel M. E.—870 N. State st. Rev G Sheppard Lawrence, pastor

9:30 a. m.—Sabbath school. Mrs. Malinda Freeman, Supt.

11:00 a. m.—Sermon, "The Pure in Heart."

7:30 p. m.—Sermon, "The Plowman."

7:30 p. m.—Wednesday prayer meeting. Mrs. Eliza Clayhourn, leader.

BAPTIST

Trinity—S. Main st., near City Library. The Rev. Lawrence A. Wood, pastor.

9:00 a. m.—Sunday School. F. H. Le Masters, supt.

10:30 a. m.—Sermon, "The Gracious Invitation."

6:30 p. m.—Young people's meeting. Topic, "My Idea of What A Young Man Ought to Be." James Richards, leader.

7:30 p. m.—Sermon, "The Supreme Question."

7.30 p. m.—Wednesday prayer meeting.

Fite Memorial — Davids and Darius sts. Rev. E. C. Pottorf., pastor.

9:15 a. m.—Bible school in charge of Stanley Brobeck, superintendent.

10:30 a. m.—Sermon, "Congregation in Prayer."

6:30 p m.—B Y. P. U.—Intermediate, Junior and Senior.

7:30 p. m —Sermon, "An Impossibility."

7:30 p. m.—Wednesday mid-week prayer services.

Emmanuel—N Main and Fairview sts. Rev S F Porter pastor.

9:00 a. m.—Bible School in charge of Howard A. Hughes, superintendent.

10:45 a. m.—Sermon, "If We Please Man: What?"

6:00 p. m.—Senior, Intermediate and Junior B Y .P U's.

7:00 p. m.—Sermon, "Great God of Wonders."

7:30 p m.—Wednesday prayer and praise service.

Mt. Zion—213 Senate st. Rev. J. C Yerbey.

10:00 a. m.—Morning worship.

11:00 a. m.—Sermon.

6:00 p. m.—B. Y P. U.

8:00 a. m.—Sermon.

BRETHREN

First—E. Church and Reed ave Rev G. G. Canfield, pastor.

9:30 a. m.—Bible School. Supt Miss Edythe Thompson.

10:30 a. m.—Sermon, "The New Assignment."

6:30 p. m.—Young peoples' service. Miss Florence Daum, pres.

7:00 p. m.—Missionary play, "At Ease in Zion."

7:00 p. m.—Wednesday prayer meeting.

CATHOLIC

St. Mary's—N Main st. The Rev William J Spickerman, pastor The Rev. Henry B. Kriege, assistant pastor.

Masses, 6:30, 8, 9:30, 11.

Children's mass, 8 o'clock.

3:00 p. m.—Benediction.

CHRISTIAN

Central—W Church. Rev. G. E. Groves, pastor.

9:15 a. m.—Bible school.

10:30 a. m.—Junior church and morning worship.

6:30 p. m.—Young Peoples Service.

7:30 p. m.—Sermon.

CHRISTIAN SCIENCE

First—E. Church and Mt. Vernon avenue. Reading room fifth floor Uhler-Phillips building. Open daily except Sunday and legal holidays. 1:00 to 5:00 p. m., Saturday night, 7:00 to 9:00 p. m.

9:00 a. m.—Sunday school.

10:30 a. m.—Lesson Sermon "SACRAMENT."

Wednesday night, 8:00 o'clock—Testimonial meeting.

EPISCOPAL

St. Paul's Episcopal Church—E. Center and High streets. Rector, the Rev. S. S. Hardy.

Sunday services:

7:30 a. m.—Holy Communion.

9:30 a. m.—Adult Church School.

10:30 a. m.—Main Church School

10:30 a. m. —Congregational worship and sermon.

EVANGELICAL

Calvary—E. Church and High streets. Rev. E Radetaugh.

9:00 a. m.—Sunday School. Dr. W. L. Johnson, supt.

10:15 a. m.—Sermon, by Bishop Epp.

6:30 p. m.—Young people and adult meetings.

7:30 p. m.—Sermon by Bishop Epp.

7:45 p. m.—Wednesday prayer meeting.

Oakland — Bellefontaine and Henry street. Rev. H. E. Williamson.

9:15 a. m.—Sunday school. H. C. Murphy, supt.

10:30 a. m.—Sermon.

6:30 p. m.—Christian Endeavor.

7:30 p. m.—Evangelistic services. Sermon.

7:30 p. m.—Wednesday prayer services.

Greenwood—North Greenwood and Mark streets. Rev. I. Kauffman.

9:00 a. m.—Sunday school

10:30 a. m.—Sermon.

6:30 p. m. — Christian Endeavor meeting.

7:30 p. m.—Sermon.

Grace — Herman, near Davids street. The Rev. LeRoy Deininger, pastor.

9:30 a. m—Sunday school. Brief sermon by pastor.

7:00 p. m.—No evening service. Will attend lecture at Calvary church.

7:30 p. m.—Tuesday prayer meeting.

EVANGELICAL SYNOD

Salem—230 East Church street. The Rev Paul Bourquin, pastor.

8:30 a. m.—German service. Sermon, "Jesus the Light of the World."

9:30 a. m.—Sunday school service. William Lloyd, Supt.

10:30 a. m.—Sermon, "Follow the Ark on Your Journey Through the New Year."

7:00 p. m.—No evening service.

LUTHERAN

Emanuel's—241 S Prospect st. Rev J W Schillinger.

9:00 a. m —Sunday school.

10:30 a. m.—Sermon, "His Table is Spread For Us."

6:30 p m.—Young People's meetings Subject: "Bible Study."

7:30 p m.—Sermon, "God Meant It Unto God."

St. Paul's Evangelical (English) Bellefontaine and Windsor st. Rev B. T. Gates.

9:15 a. m.—Sunday School, Clarence Hart, supt

10:45 a. m.—Sermon.

7:30 p m.—Sermon.

FIRST CHURCH OF CHRIST

N Main and Farming sts.

9:30 a. m —Bible school.

10:30 a. m.—Worship and communion

HOLINESS

Pilgrim—York and Waterloo sts

9.30 a. m.—Bible School.

10.30 a. m.—Worship sermon. Rev C. M. Brown.

9:00 a. m.—Sunday School.

10.30 a. m.—Sermon.

5.30 p. m.—Young Peoples' Society.

7.30 p m.—Sermon.

8:00 p. m.—Second and fourth Sundays, class meeting.

Second Pilgrim—Ballentine and Mark sts. The Rev. W. C. Bowman, pastor.

9:15 a. m.—Sunday School.

10:30 a. m.—Sermon.

6:30 p. m.—Young people's service.

7.30 p m.—Sermon.

METHODIST EPISCOPAL

Epworth—East Center and Vine streets. Dr. Charles E. Turley, pastor.

9:00 a. m.—Sunday school.

10.30 a. m.—Sermon, "The Establishment of the Church."

6:30 p. m —Epworth Leagues.

7:30 p. m.—Sermon, "The Supreme Folly of a Selfish Life."

Prospect St. — Prospect and Church streets. Rev. Karl W Patow.

9:15 a. m.—Sunday school.

10:30 a. m —Sermon, "A Call to Advance."

7:00 p. m.—Young people's meeting Topic, "The Ideal Young Man."

7:30 p. m.—Sermon, "On Laying Lasting Foundations."

7:30 p. m.—Wednesday devotional service.

Wesley—Olney avenue. Rev. William Martel George, pastor.

9:15 a. m.—Sunday school. George Lashey, supt.

10:30 a. m.—Sermon, "The Christians' Guarantee."

6:30 p. m.—Young People's service. Miss Ethel Baker, leader.

7:30 p. m.—Sermon, "The Marks of the Kingdom."

7:30 p. m.—Wednesday prayer meeting Subject, "When Zion Travailed."

Asbury—Lee and Evans streets. Albert L. Slack, pastor.

9:00 a. m.—Sunday School.

6:15 p. m.—Epworth League.

7:00 p. m.—Sermon, "Why Should I Worhsip God."

Wesleyan Mission—Toledo avenue. Rev. Harold E. Osborn, pastor.

9:00 a. m.—Sunday school.

10:30 a. m.—Sermon.

6:30 p. m.—Children's meeting.

7:30 p m.—Evangelistic sermon

Wesleyan Mission—N State st. The Rev. H. C. Hughes, Galena, pastor.

1:30 p. m.—Sunday School.

7:30 p. m.—Sermon.

7:30 p m.—Tuesday and Thursday nights, mid-week prayer meeting.

Wesleyan Mission—599 Polk street.

2:00 p. m.—Sunday school, Mrs. J E Austin, supt.

7:30 p. m.—Preaching services.

7:30 p m.—Each night, preaching.

NAZARENE

First—S State and Columbia sts. Rev. John Davidson, pastor.

9.30 a. m.—Sunday school.

10:45 a. m.—Sermon, "The Trials of a Perfect Man."

6.30 p m.—N. Y. P. S. meeting. Guy Kehrwecker, leader.

7:30 p. m.—Sermon by Rev. James Leonard.

7:30 p. m.—Wednesday prayer meeting.

7:30 p. m.—Friday, Young Peoples' Prayer service.

PRESBYTERIAN

First—Church and Prospect. Rev Howard L. Olewiler, pastor.

9 00 a. m.—Sunday School.

10:30 a. m.—Sermon.

4:00 p. m.—Vesper services.

Forest Lawn—E. Center and Barnhart sts., Rev. John A. Carriker, pastor.

9 00 a. m —Bible School.

10:30 a. m.—Sermonette, "How Far Off?" Communion service.

6 00 p. m.—Young Peoples services. Address by Judge Gast.

7:00 p m.—Sermon, "Putting on Christ."

7:15 p. m.—Wednesday prayer meeting.

Lee Street—Lee and Dennison sts. Rev. J .M Fisher, director.

9 00 a. m.—Sunday School, "The Childhood of Jesus."

6 15 p. m —Senior Young peoples service. Topic, "What A Young Man Ought To Be."

6:15 p m.—Junior Young people's service. Topic, "Knowing the Father."

7:00 p m.—Pageant to be presented.

REFORMED

First—S Prospect street. Rev. H. F Weckmueller, pastor.

9 00 a. m —Sunday school, E. L. Cleveland, superintendent. Installation of Sunday school officers.

10:30 a. m.—Sermon, "Know Thyself." Preparation service for communion.

6 30 p. m.—Young people's services.

7:30 p. m.—Sermon, "The Savior Indeed."

SALVATION ARMY

Headquarters — North State street.

Sunday

11:00 a. m.—Special Holiness service.

2:00 p. m.—Young People's meeting.

3:00 p. m.—Young People's meeting

8:00 p m.—Special sevice.

SEVENTH DAY ADVENTISTS

Seventh Day Adventist—224 North State street. Services are held every Saturday afternoon. William W. Ellis pastor.

1:00 p. m.—Sabbath School.

2:30 p. m.—Bible study or sermon.

UNITED BRETHREN

First—227 S. Prospect st. Rev C V Roop, pastor.

9 00 a. m.—Sunday school. Harry Hibbitt, supt.

10:30 a. m.—Sermon, "The Baptism of Fire."

6 00 p m.—Junior Young People's meeting. Mrs. P. B. Carrier, superintendent.

6:00 p. m.—Intermediate young people's meeting. Mrs. William Curren, superintendent.

6.00 p. m.—Alumni C. E. meeting. W. D. Scranton, superintendent.

6 00 p. m.—Young people's meeting. Mildred Moore, president.

7:00 p. m.—Sermon, "The Great Judgment."

7.15 p. m.—Wednesday prayer meeting.

International Bible Students Association.

7.30 p. m.—Study period at hall. Church and Main sts., second floor

FIRST CHURCH OF GOD

Bennett and Latourette sts. The Rev Sarah B. Cox, pastor.

9:30 a. m.—Sunday school.

10:30 a. m.—Sermon.

6 00 p. m.—Children's meeting.

7.30 p. m.—Sermon.

7:30 p. m.—Thursday, prayer meeting.

FULL GOSPEL ASSEMBLY

Rev. B. E Hillman, pastor evangelist, 630 Darius street.

2:15 p. m.—Sunday school.

3:15 p. m.—Praise and preaching service.

6:30 p. m.—Young People's meeting. Subject, "Worldliness."

7:30 p m.—Sermon, "Is What the Pope Said True?"

7:45 p. m.—Wednesday prayer meeting. Subject, "Lord Increase Our Faith."

TO INSTALL PASTOR

Rev. B. Tyler Gates, above, pastor of St. Paul's English Lutheran church will be officially installed as pastor Sunday morning when Dr. J. S. Harrold of Columbus comes here. Dr. Harrold will preside at the installation services and will later deliver a short sermon. Rev. Gates will preach Sunday night on "The Good Shepherd.'

Church News ... Told in Brief

C. E. To Elect—The young people of the Senior and Intermediate Christian Endeavor societies of Forest Lawn Presbyterian church will hold a joint meeting Thursday at 7:30 p. m. at the Community house. The program will include a devotional service, election of officers and social hour.

• • •

To Hold Conference—The fourth quarterly conference of Bethel A. M. E. church will be held Feb. 13, it was announced today.

Society to Meet—The Woman's Foreign Missionary society of the Prospect Street M. E. church will meet Thursday at 7:30 p. m. at the church

• • •

To End Revival—Rev. Carl V. Roop is planning to bring the two weeks revival services at First United Brethren church to a close Sunday night. The Brotherhood of the church has voted to attend Sunday school and morning and night services in a body. Sunday night Rev. Roop will preach on "The Great Judgment."

• • •

Calls Prayer Service—Elders and trustees of the Forest Lawn Presbyterian church have been called by the pastor, Rev. J. A. Carriker, for a prayer service at the church Tuesday at 7:30 p. m.

BIBLE READERS' DAY

Trinity Baptist Church To Conduct Special Service.

Bible Reader's day will be observed Sunday morning at Trinity Baptist church in recognition of the Bible Readers' group of the church. Rev. Lawrence A. Wood, pastor, will give recognition to all who have read the Bible through in 1930. His sermon Sunday morning will be on "The Gracious Invitation."

The church calendar for the week is as follows: Monday, 7 p. m., Boy Scout meeting at church; Tuesday, 7:30 p. m., Rayl class meeting and Senior B. Y. P. U. meeting; Wednesday, 6:30 p. m., annual meeting; Thursday, 2 p. m., circle No. 4, Ladies' Aid meeting, 7:30 orchestra practice; Friday, 7:30, choir rehearsal.

Sunday School Teachers To Be Installed Here

Officers of First Reformed Sunday school will be installed at a consecreation services Sunday morning at the Sunday school hour. Rev. H. F. Weckmueller, pastor, will preside as installing officer.

Two quartets will sing consecration hymns, each hymn to be preceded by appropriate scripture passages. The first quartet includes Mrs. S. C. Hurr, Mrs. R. L. Andrews, Fred Sinning and H. P. Goedicke. Mrs. Weckmueller, Miss Martha Egli, S. H. Keller and J. H. Hoffman compose the second quartet.

Monday night the annual Sunday school board meeting will be held, preceded at 6:30 by a potluck supper. Officers, teachers and presidents of the Bible classes will meet

REVIVAL INTEREST GROWS

Revival meetings at South Canaan Nazarene church near Marion are growing interest, according to Rev. J. E. Davidson, pastor. Rev. and Mrs. A. B. Shrum of Cardington are assisting Rev. Davidson in the meetings, with special vocal and instrumental music as a feature. Rev. Otto Davidson of Bladensburg, O., will preach Saturday night. The meeting will continue each night at 7:30 until Jan. 18.

Judge Gast To Speak at C. E. Meet Sunday

Judge Oscar Gast will address a union meeting of the Senior and Intermediate Christian Endeavor societies of Forest Lawn Presbyterian church Sunday at 6:15 p. m. The meeting will be open to the young people of the community.

The mid-winter communion service will be observed at the church Sunday at 10:40 a. m.

Missionary Play To Be Presented Here Sunday

A missionary play, "At Ease in Zion," will be presented by a cast of young people Sunday at 7 p. m at First Church of the Brethren.

Roles will be taken by Miss Edythe Thompson, Miss Catherine Canfield, Miss Georgia Varner, Miss Eleanor Thompson and Miss Marjorie Gamble.

BISHOP TO SPEAK

BISHOP G. E. EPP

MISSIONARY GROUP BRINGING SPEAKER

Bishop George E. Epp of Evangelical Church To Lecture.

Bishop George E. Epp of the northwest area of the Evangelical church will be in Marion Sunday to preach morning and night at Calvary Evangelical church Bishop Epp was elected to the bishopric at the general conference of the Evangelical church at Milwaukee, Wis., last October.

He has served the Evangelical church for the last 11 years as executive secretary-treasurer of the missionary society. He is coming here at the invitation of the Woman's Missionary society and will give an illustrated sermon on the missionary interests in the Orient.

Bishop Epp traveled in the Orient two years ago. Lantern slides will be used in illustrating the sermon.

Marion Church Quartet Will Broadcast Program

The women's quartet of Grace Evangelical church has been invited to present a program over station WJW, Mansfield, Sunday at 6:30 p. m. Following a half-hour broadcast, the quartet will sing at the Main Street Evangelical church in Mansfield as a part of the Sunday night service.

There will be no services at Grace church Sunday night. The congregation will meet with Calvary church to hear Bishop Epp give his illustrated sermon on missionary work in the Orient

Officers Elected by Aid Society of Kirkpatrick

KIRKPATRICK, Jan. 10—Mrs. Minnie Strouse entertained members of the Christian Ladies' Aid at the Edgar Likins' home Thursday At noon a cafeteria dinner was served In the afternoon the following officers were elected: President, Edith Brooks; vice president, Vada Whiteamire; secretary-treasurer, Mabel George; flower committee, Nellie Likins; reporter, Margie Reamsnyder. Plans were made for a box social in February. Mrs William Clark and children, Caledonia, were guests.

Reading Is Feature of Circle Meeting

A reading by Mrs. J. S. Rayl, "Growing Old," was a feature of the program meeting when Circle No. 3, Ladies' Aid society of Trinity Baptist church met Thursday afternoon with Mrs. C. E. Gorman of Girard avenue. Miss Alice Kennedy was assisting hostess.

Mrs. J. N. Court, president, was in charge. In a social hour refreshments were served. Mrs. Kulencamp was in charge of a program. Mrs. Pearl Thatcher will entertain the circle Feb. 12 at her home on South Prospect street.

GUESTS OF CLASS

Miss Pearl Dutt and Rev. Paul H. Bourquin were guests of the Mary Martha class of Salem Evangelical church when it met Thursday night with Mrs. Raymond Dutt of Clover avenue. A business meeting was held, followed by a lunch. A meeting will be held Feb. 5 with Miss Gladys Edleman of East Center street.

Radio telephone connection has been established between Spain and Argentina, Uruguay, Chile and Brazil.

STUDY INDIA

Mrs. Mitchell Leads Lesson at Missionary Meeting.

Mrs. H. G. Mitchell was leader of the lesson study topic at a meeting of the Woman's Missionary society of St. Paul's English Lutheran church Thursday night with Mrs. Paul Knauss of Bellefontaine avenue. "India Today" was the topic under discussion.

Mrs. H. L. Petri led a devotional period and Mrs. Laura Bell was in charge of a lesson discussion. Six guests were present, including Mrs. D G. Almendinger, Mrs. J. W. Turpin, Mrs. Staley Wiedman of Buffalo, N. Y., Miss Mildred O'Dowd and Misses Sarah and Geneva Bell.

A report on a recent Thankoffering meeting showed that the society had received $55.85 in the offering. It was decided to hold evening meetings instead of afternoon, in the future until a change is announced. Refreshments were served, after which the society adjourned to meet Feb. 5 with Mrs. Petri at her home at 605 S. Prospect street.

You Break It; We Fix It. Welding Co., 132 Oak st.—A

Production of cotton and rice scientific agriculture has been gun in an experimental way Guatemala.

Batteries

CAR WASHING
GREASING
WRECK CAR SERVICE
GAS—OIL
TIRES—TUBES

DAY AND NIGHT SERVICE

The McDaniel Motor Co.

309 W. Center St. Phone 4214.

Epworth M. E. Church

CHARLES E. TURLEY PASTOR

This is loyalty month at Epworth

Every member should be present Sunday.

9:00 A. M. Sunday School — Orchestra directed by Wm. Dowler.

10:30 A. M. "The Establishment of the Church."

6:30 P. M. Epworth Leagues.

7:30 P. M. "The Supreme Folly of a Selfish Life"—the pastor

The Uhler-Phillips Co.

Shop Tonight 'til 9

For These Smart New $2.98 Handbags

$1.84

In calfskin and Morocco leathers. Black and brown with lining to match. Many different styles—large and small shapes. Every one brand new. $2.98 values!

A Brand New Shipment

Boy's Wash Suits

59c 2 for $1

Sizes 3 to 8 years—the best looking and nicest made suits we've offered in many a day at a two for a dollar price.

Hundreds of Pairs — Boys'

New 7-8 Fancy Sox

25c - 39c

Regular 39c and 50c Values.

For boys in sizes 8 to 11. Mothers will be amazed over such socks. All fancy colors and patterns the boys like. All fresh and new—just unpacked!

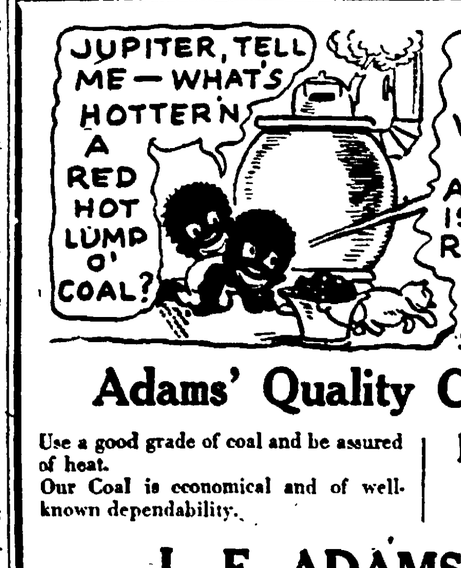

Adams' Quality Coal

Use a good grade of coal and be assured of heat.
Our Coal is economical and of well-known dependability.

Phone 2524

L. E. ADAMS

Phone 2324. 313 Silver St.

Terms: Strictly Cash on Delivery.

MEMBER FEDERAL RESERVE SYSTEM

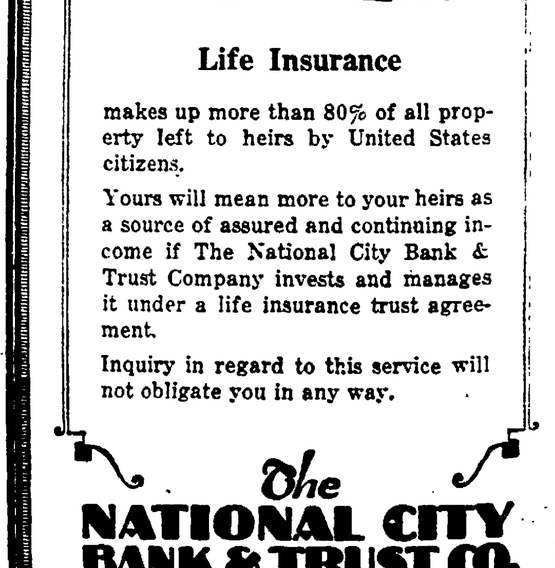

Life Insurance

makes up more than 80% of all property left to heirs by United States citizens.

Yours will mean more to your heirs as a source of assured and continuing income if The National City Bank & Trust Company invests and manages it under a life insurance trust agreement.

Inquiry in regard to this service will not obligate you in any way.

The NATIONAL CITY BANK & TRUST CO.

Cor. Main and Center

LOCAL PHONE CASE LISTED IN REPORT

Work of Utilities Commission Under Cooper Contained in Figures of Chairman.

...local telephone rate ... the Ohio Associated ... successor to the Ma... Telephone Co., to pay ... their local customers ... the accomplishments of ... utilities in the present ... administration listed by Frank W. Geiger, chairman of the commission, in a report submited ... Governor Cooper.

The company obtained an injunction in federal court which is awaiting hearing which has at best postponed the payment of the refund and the delayed date at which the new rates are to become effective. The rate fight began March 30, 1925.

Chairman Geiger, according to Associated Press reports, said the commission received 1,345 cases in the two-year period and issued 1,... orders. The cases pending Jan. 1, 1929 were 93 and on Dec. 31, 1930 were 41.

The commission's assistants investigated 51,770 railroad, 2,765 street bus and 535 motor truck complaints during the two years according to the report.

Brought Here—Mrs. Eldred Jan... who has been ill at her home ... miles east of Marion, was brought to Marion to the R. O. ... home at 291 Cass avenue, last ... in the W. C. Boyd invalid car.

Condition Unchanged — Thomas ... O'Connell, who has been ser... ill of heart trouble and ... for months at his home at ... Quarry street, is reported to be improved.

Knock the "stuffing" out of that head-clod!

Stuffed-up nostrils — difficult breathing — headache — all these combine to make a head-cold positively unbearable. Vapure quickly clears up the trouble, loosening the tightness, soothing the irritation and relieving the headache. A few drops on a piece of gauze, inhaled often, accomplish these desirable results. Vapure is sold only at

The Rexall Drug Stores

115 E. Center St.
and
Harding Hotel Bldg.,
W. Center.

Arthur Brisbane's Today

Continued from Page One.

prices of today. Then it will be too late."

Once in London a man wagered that the public would not buy real gold sovereigns at sixpence each if they were offered at that price. He tried the experiment and the public refused to buy. America is doing that now.

• • •

THERE IS A PUZZLE in Washington, entitled, "To hear or not to hear the Wickersham report."

Congress would like to know what Mr. Wickersham and his friends have to say about prohibition after such long sitting. When a hen has been on her nest for 21 days you expect to hear a chicken peep.

On the other hand, the interests that are our real government don't want an extra session of congress. In their opinion the safest congressman is one at home, far from Washington.

They fear the Wickersham report, for it may stir up questions that will force an extra session.

What would you do in that puzling affair?

• • •

THE PRICE of bar silver drops again. Even the very "best" financial minds, that worshiped the gold standard as fire worshipers did the sun, begin to admit that silver, pale financial moon, requires attention.

Destroying the value of silver has destroyed the buying power of 800,000,000 people, half the population of the globe, including all in China and India.

When you impoverish 800,000,000 of your customers, you do not help business.

• • •

SIXTY THOUSAND cattle are slowly crossing the Australian continent. Once in six years heavy rains fall in the interior. Water holes are filled, the ground is covered with grass, as is the Mojave desert in California, when rain falls there.

This is a rainy year and experienced white herdsmen, with aboriginal blacks as "fielders," are slowly driving the great herds south from northern Australia.

Such a trip usually takes about two years, and the "trek" is more merciful than in the old nomadic days.

Tartars drove their cattle from one pasture to another and on the way cut meat from living animals, ate what they wanted and drove them on as long as they could go. There is improvement.

Sermon Topic—Rev. George E. Groves, pastor of Central Christian church has announced his Sunday sermon topics. At 10:30 a. m. he will preach on "Bring the Parchments" and at 7:30 p. m. on "A Good Soldier."

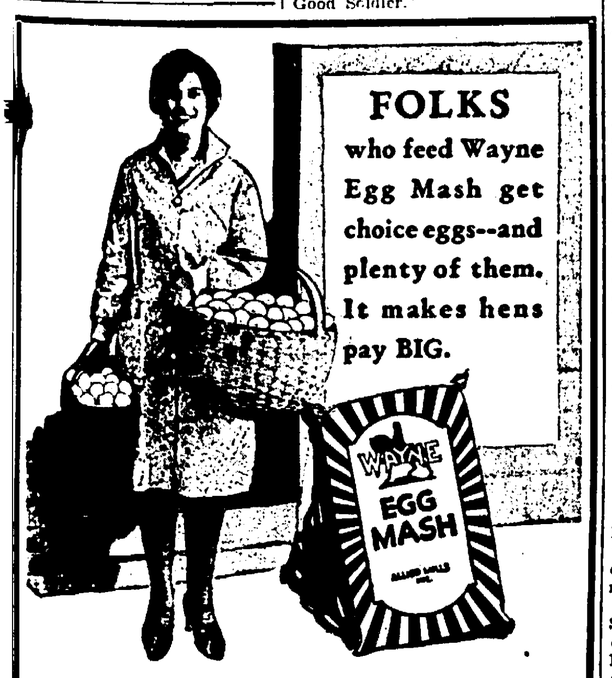

FOLKS who feed Wayne Egg Mash get choice eggs--and plenty of them. It makes hens pay BIG.

Phone 2666
Marion Grain & Supply Co.

Report of the Condition of

The Morral Banking Co.

at Morral, in the State of Ohio, at the close of business December 31, 1930.

RESOURCES

Loans on Real Estate	$ 24,955.19
Loans on Collateral	13,200.00
Other Loans and Discounts	70,612.67
Overdrafts	13.37
State, County and Municipal Bonds	1,000.00
Other Bonds, Stocks and Securities	6,380.00
Banking House and Lot	2,000.00
Furniture and Fixtures	4,100.00
Real Estate other than Banking House	11,700.00
Due from Reserve Banks and cash in vault (Items 16-18-19-20-21)	15,280.62
TOTAL	$149,241.85

LIABILITIES

Capital Stock paid in	$ 25,000.00
Surplus Fund	12,500.00
Undivided Profits less expenses, interest and taxes paid	6,034.77
Individual Deposits subject to check (Items 35-36)	81,150.07
Demand Certificates of Deposit	17,557.01
Bills Payable	7,000.00
TOTAL	$149,241.85

STATE OF OHIO, COUNTY OF MARION:

Subscribed and sworn to before me this 9th day of January 1931

O. T. PIERMAN, Notary Public.

I, J. H. Bardon, Cashier of the above named, The Morral Banking Co., do solemnly swear that the above statement is true to the best of my knowledge and belief.

J. H. BARDON.

Correct—Attest:
JOHN WASHBURN,
W. S. WILSON,
S. E. MORRAL, Directors.

CHURCH DRIVE GOES INTO SECOND WEEK

Nearly All of City's 46 Churches Participating in Movement.

Continued From Page One

ing worship, young people's meetings and evening worship. The evangelistic committee in charge of the movement, headed by Rev. George E. Groves, chairman, feels that if this percentage can be had this month, that attendance will be stimulated for the year.

Each church participating sends a report of its attendance at all services to Rev. W. Martell George of 266 Orchard street, secretary of the association, not later than Tuesday at 10 a. m. Results of attendance over the county will be published each Tuesday night during the campaign

A review of last Sunday's attendance shows that in 16 churches over the county there were 3,988 persons at Sunday school, 2,082 at morning worship, 707 at young peoples services and 1,695 at Sunday night services. This report does not include several of Marion's largest churches and many of the churches and entire charges in the county.

TO NAME HIGHWAY ENGINEER MONDAY

Division Six Head Unnamed; Former Marion Man Given Post.

Appointment of the state highway engineer for division six, of which Marion county is a part, is expected to be made Monday by O. W. Merrell of Marietta, new state highway director, who will take over his duties Monday when Governor George White and his cabinet are sworn in.

Merrell today announced appointments to five of the 12 divisions and the other seven directors are expected to be named Monday.

Charles Ash, deputy surveyor of Marion county from 1917 to 1919, was appointed engineer for division one with headquarters at Lima. Ash has been located at Lima since he left here in 1919 and has served as surveyor of Allen county.

Other appointments announced today include the following: T. S. Brindle of Ashland, division three; Harry Miller of Greenville, division seven; G. M. Anderson of Chillicothe, division nine, and A. W. Sherwood of Marietta, division ten.

Arrest Two Intimates of Alleged Murderer

By The Associated Press.

CHICAGO, Jan. 10—Detectives said they captured two intimates of Leo V. Brothers, and found "important evidence" in an early morning raid today on one of the apartments where Brothers, held secretly for the murder of Jake Lingel, once lived.

Charles F. Rathbun and Pat Roche, special investigators, conducted the raid, taking their prisoners to a secret office to question them. They refused to reveal whom they had captured, but John A. Swanson, state's attorney, hinted that the arrests were significant.

DIES SUDDENLY

H. W. Markley, Retired Farmer, Passes Away at Bucyrus.

BUCYRUS, Jan. 10—Horatio W. Markley, lifelong resident of Crawford county and retired farmer, died suddenly at his home this morning.

He was born near Sulphur Springs July 24, 1849. Four children, Frank Markley of Pittsburgh, Ross Markley of Long Beach, Calif., Mrs. Hattie McClean of Toledo and Mrs. Rhody of Sulphur Springs, survive. He is also survived by his second wife, Mrs. Sophia Orweiler Markley.

Telling the Bees

By
The Schaffner-Queen Co.

There is no custom more extraordinary—or more quaint—than that of "telling the bees" about family joys and sorrows.

In Europe—years ago—when the owner of an estate departed his earthly abode, a member of the family hastened to the beehives, knocked, and whispered that a new master was to be in charge—so that the bees would stay!

Rudyard Kipling tells us of the custom in "The Bee Boy's Song":

"Marriage, birth or buryin',
News across the seas,
All your sad and merryin',
You must tell the bees."

Idle superstitions—harmless though they may be—have almost wholly disappeared. Attention is now given to more practical matters at a time of sorrow.

The reputable funeral director of today avoids meaningless gestures and empty ostentation. He stresses, instead, sincere reverence, actual values and genuine helpfulness in all details of his service.

This is the 11th of a series of editorial advertisements appearing in this paper each Saturday.

Copyright, 1930.

WHAT'S GOING ON IN CONGRESS

SENATE

Saturday: Resume debate on Jones maternity aid bill.

Friday: Voted to reconsider nominations of three members of new power commission; Chairman Nye of the senate campaign expenditures committee announced he would introduce resolution to exclude Senator Davis, Republican of Pennsylvania, from the senate for excessive use of money.

HOUSE

Saturday: Deliberates on war department supply bill.

Friday: Deadlock over drouth relief continued with Chairman Wood of appropriations committee charging communists were taking advantage of unrest and need.

O. W. U. FILES SUIT IN MARION COURT

Local Persons Named Defendants in Foreclosure Action Started Here.

Trustees of Ohio Wesleyan university today filed a foreclosure suit in common pleas court naming C. Craig Patton of Kenton and local persons as defendants. A $10,242.82 judgment is asked.

The defendants are Patton, Frank Ward, Margaret Ward, Obe B. Amick, Anna Amick, the Marion County Banking Co., Bird Jacoby, J. Wilbur Jacoby and Edna Jacoby. Attorney for the plaintiff is Fred L. Rosemond of Columbus.

Receiver Discharged

Final report of Carl L. Danner, receiver for the Marion Buick Co., was filed in common pleas court yesterday and the receiver was discharged

Divorce Granted

Janice C. Williams today was awarded a divorce in common pleas court from Floyd R. Williams on grounds of gross neglect. She was restored to her maiden name of Janice C. Laughman. Her attorney was George T. Geran.

The court yesterday granted a divorce to Edith Anderson from Forest Anderson on grounds of extreme cruelty. The plaintiff's counsel was the law firm of Mouser, Young & Mouser.

Case Settled

Suit to set aside a municipal court judgment, started by William H. Hinklin against Joseph Beerbower and others, has been settled out of court, according to a journal entry in common pleas court yesterday.

MAY RUN AGAIN

Cooper Declines To Say He Will Not Be Candidate in 1932.

By International News Service.

COLUMBUS, O., Jan. 10—Friends of Governor Myers Y. Cooper today are hoping—some are even predicting—that he again will be a gubernatorial candidate within two years.

This hope was given a boost by the governor himself when he declared he would not say he will not be a candidate for governor again—"because I may be."

Gov. Cooper's declaration featured an address—probably the last one before he leaves office—here yesterday afternoon. The occasion was a luncheon and reception held at the Neil House by members of the Women's Republican club of Ohio, honoring Governor and Mrs. Cooper.

Sheriff, Deputy Settle Quarrel Near Quarry

Sheriff Charles C. Fye and Deputy Sheriff Millard Baldwin yesterday were called to Fountain street, near the Evans stone quarry, to settle a dispute amnog boys of that neighborhood.

They confiscated a shotgun wielded by an aged man who lives nearby, who attempted to settle the dispute in his own fashion. The man was not arrested.

Report of Huge Merger Denied by Companies

By International News Service.

NEW YORK, Jan. 10—Reports of a two-billion-dollar merger of steel companies, originating in Ohio, were denied today by New York representatives of the companies.

The reports mentioned Bethlehem Steel, Republic Steel, Youngstown Sheet & Tube, Jones & Laughlin, Otis Steel and other companies as parties to a huge consolidation which would rival the gigantic United States Steel Corp.

Company officials here denied that steel leaders had attended a conference in this city during the week, as had been reported.

RITES SUNDAY

Dale Northrup Funeral At Prospect Baptist Church.

PROSPECT, Jan. 10 — Dale Northrup, 20-year-old Marion youth fatally injured at Melbourne, Fla., will be buried in Prospect Sunday instead of Monday as announced through error yesterday. The services will be held in the Baptist church at 2 p. m.

CLUBS TO MEET

Rotarians and Kiwanians To Hold Joint Luncheon Tuesday.

Marion Rotarians and Kiwanians will join hands Tuesday in a joint meeting in Hotel Harding to hear Dr. L. A. Warren, of the Limited Historical Research Bureau, Wayne, Ind., in a talk [illegible]

OHIO BELL PHONE CASE IS DECIDED

Value of Rate Purposes Set at $104,282,735 by State Commission.

Continued From Page One

"apparently has accepted the prices paid by the Ohio Bell Telephone company to the Western Electric company for all materials."

Bettman said he would call a meeting of solicitors of the affected cities "for the purpose of determining our next step."

The statewide investigation started in 1924 but had its actual inception 10 years before when a number of small independent companies were bought by the Ohio Bell.

In 1920 a number of companies asked increased rates and when the consolidation into a statewide case was ordered 43 had applications pending. Later five other communities were affected by advance rate applications.

Refund Bonds Posted

During the pendency of the case the Ohio Bell posted two bonds with the commission, the last in 1926, totaling $13,327,668.49 to insure refund of the advances if the rates were found excessive by the state body.

The decision affects 447,909 telephones throughout the state as of June 30, 1925. The commission stated that the number of persons affected in the area was 2,650,159. Since the statewide case started the Ohio Bell has expanded its telephones to 717,832, not including the rural subscribers attached to city exchanges.

In the decision the commission stated that the company was entitled to an income of seven per cent on its used and useful properties.

In conclusion the commission said that "the value of the property is so large and the number of subscribers so great that what may appear to be a large sum is comparatively small in its final effect upon the rate payer."

The decision was written by Chairman Frank W. Geiger and concurred in by the commissioners John W. Bricker and William Klinger.

Editor's Note:—As telephone service in Marion and vicinity is furnished by companies separate from the Ohio Bell, the state commission's finding today affects this territory only in connection with long distance toll charges.

In addition to all toll lines the cities and villages affected by the case include Lancaster, Massillon, Youngstown, Marietta, Middletown, Akron, Barberton, Toledo, Dayton, Cleveland, Piqua, Steubenville, Niles, Girard, Toronto, East Palestine, Pickerington, South Solon, London, Mentor, Sedalia, Washington C. H., Westerville, Canton, Bellaire, Columbus and Springfield.

• • •

"TOO LOW," EIDE SAYS

Ohio Bell President Dissatisfied With Commission's Finding.

By International News Service.

CLEVELAND, Jan. 10 — "The valuation figure fixed by the public utilities commission is below the value of the company's property devoted to public use," Randolph Eide, president of the Ohio Bell Telephone Co., stated here today in commenting on the ruling of the commission in fixing a tentative property valuation for the company.

"Any lowering of present rates would impair the company's ability to meet its obligations to furnish adequate and dependable service," Eide declared.

"While we credit the commission with a conscientious and painstaking effort to make a just decision, nevertheless the valuation figure is below the value of the company's property."

WOMAN SUCCUMBS

Mrs. Gus. Brown, Lifelong Resident of Hardin County, Dies.

MT. VICTORY, Jan. 10—An illness of four months claimed Mrs. Gus Brown, 62, who died this morning at her home near here. She was born in Dudley township where she resided all her life.

Funeral services will be held Monday at 2 p. m. in the Otterbein church in charge of Rev. C. T. Betz. Interment will be made Otterbein cemetery.

Surviving are the husband, two sisters, Mrs. John McCullough and Mrs. Charles Davis of Mt. Victory, two brothers, Hosea Morrison of Hepburn and Robert Morrison of Mt. Victory.

SPECIAL for SIX CYLINDER BUICKS

Reduce and reseat with... scrape carbon and... motor.

Labor and C...
$10...

APPLICATION CUT

Commission Refuses C., D. & M. Request To File Rate Schedule.

The state utilities commission today dismissed an application of the C., D. & M. Electric Co. for authority to file a new rate schedule for large power consumers, according to Associated Press dispatches. The dismissal was based on the grounds that the new schedule provided for increased rates and was not properly presented.

The new schedule of rates sought is an adjustment in the coal clause wherein the rate of large power consumers varies with the cost of coal, company officials say. No official word of the dismissal had been received here today.

MATTHEW B. LUNDY DIES IN COLUMBUS

Marion Man Claimed After Illness of Week; Funeral Monday.

Matthew B. Lundy, 66, native of Marion, died today at 4 a. m. at St. Francis hospital in Columbus following a week's illness of organic heart trouble.

Mr. Lundy had resided practically all his life in Marion. He was a laborer. He was affiliated with the Catholic Knights of Ohio.

Surviving children are Mrs. L. W. Black, of Kenton, Mrs. B. R. Wixsom and Miss Catherine Lundy of Detroit, and William J. Lundy of Alliance. A sister, Mrs. William Gillivan, resides in Columbus. Mrs Lundy died 15 years ago.

The body will be brought to the Hess, Markert & Axe funeral home where friends may call at any time after noon Sunday until the funeral hour Monday at 9 a. m. Services will be held at St. Marys Catholic church followed by interment in St. Mary's cemetery.

Call Meeting—A mass meeting of Evangelical churches of Marion has been called at Calvary church Sunday at 2:30 p. m., to hear Bishop E. Epp of Cleveland. The meeting was announced at noon today. Bishop Epp will also preach Sunday morning and night at Cal-

Most folks we know are crying for comfort. There is real enduring comfort in the custom made living room furniture built by Howison and Howard. Low overhead, experience in buying raw materials, and skilled craftsmanship, makes possible lower prices for quality goods.

Howison & Howard
Custom Furniture Shop.
Marion, Ohio.

They are cute

BABIES But Once

Photographs afford an imperishable record. Bring them before they grow up.

Phone 2625 for Appointment.

Kodak Finishing, Kodak Film, etc.

BAUER'S STUDIO

130½ S. Main St.

MEATS

...MEAT SALE
...
TO...

WOMAN, 83, PASSES AWAY AT HOME HERE

Mrs. Marguerite Crane Will Be Buried at Mt. Victory Monday Afternoon.

Mrs. Marguerite S. Cane, 83, died of old age and complications yesterday at 5 p. m. at the home of her daughter, Mrs. Nora Mabery of 222 Orchard street. Mrs. Crane had lived in Marion for eight years and for the last six months had been confined to her bed.

Mrs. Crane came here from Mt. Victory where she lived for 12 years. She came here after Mr. Crane's death. Originally Mr. and Mrs. Crane made their home in Logan county.

She was born Dec. 17, 1847, to George and Delilah Ellis Brown and was married in February of 1867 to Lafayette W. Crane. She was a member of the Mt. Victory M. E. church.

Besides her daughter she leaves two sons, Clayton and Ora Crane of West Mansfield and a sister, Mrs. Elnora Allen of Mulberry, Ind. The body will be removed from the W. C. Boyd funeral home on South Main street this afternoon and may be viewed at the Mabery home until service time.

Short funeral services will be held Monday at 1 p. m. at the Orchard street address, and at 2 p. m. at the Mt. Victory M. E. church, in charge of Rev. W. Martell George, pastor of Wesley M. E. church. Interment will be made in Hale cemetery west of Mt. Victory.

Chorus To Sing — The Men's Chorus of Epworth M. E. church will sing Sunday at 7 p. m. at Asbury M. E. church. The chorus of about 20 voices, is under the direction of Knox Dunlop. Mrs. F. A. Boyer is accompanist. The chorus will sing several numbers and Mr. Dunlop will sing a solo.

YOU WON'T NEED TO CRANK IT

If You Use A **Firestone BATTERY** and Our Service.

Firestone Batteries are built to spin the motor every time you step on the starter. Our FREE SERVICE keeps your battery in A-1 condition. Come in regularly.

Firestone
SERVICE STORES, Inc.
275-283 E. Center St. Phone 6116.

Report of the Condition of

The Marion Savings Bank Co.

at Marion in the State of Ohio, at the close of business December 31, 1930.

RESOURCES

Loans on Real Estate		$170,440.43
Loans on Collateral		82,490.41
Other Loans and Discounts		178,866.90
Overdrafts		150.67
Other Bonds, Stocks and Securities		24,336.00
Premium on Bonds, Stocks and Securities		3,233.78
Furniture and Fixtures		6,018.88
Real Estate other than Banking House		65,512.65
Cash Items		14.62
Due from Reserve Banks and cash in vault (Items 16-18-19-20-21)	$ 31,587.96	
Exchanges for clearing	3,709.16	35,297.11
Foreign Money		75.90
Items in transit		2,504.75
Other Assets (Items 26-27-28)		994.94
TOTAL		$519,963.71

LIABILITIES

Capital Stock paid in		$ 50,000.00
Surplus Fund		5,000.00
Undivided Profits less expenses, interest and taxes paid		3,314.15
Individual Deposits subject to check (Items 35-36)	$189,148.99	
Demand Certificates of Deposit	2,425.40	
Certified Checks outstanding	53.50	
Time Certificates of Deposit	42,098.56	
Savings Deposits	109,638.11	343,364.56
Notes and Bills Rediscounted		15,275.00
Bills Payable		103,000.00
TOTAL		$519,953.71

STATE OF OHIO, COUNTY OF MARION:

Subscribed and sworn to before me this 8th day of January, 1931.

ALICE MACKEN, Notary Public.

I, S. H. DeLong, Cashier of the above named, The Marion Savings Bank Co., do solemnly swear that the above statement is true to the best of my knowledge and belief.

S. H. DeLONG.

Correct—Attest:
C. E. MERKEL,
J. W. SCHNEIDER,
HOKE DONITHEN, Directors.

REPORT OF THE CONDITION OF

The Commercial Bank

of Marion in the State of Ohio, at the close of business December 31, 1930.

RESOURCES

Loans on Real Estate	$ 30,000.00
Loans on Collateral	3,617.80
Other Loans and Discounts	100,000.16
Overdrafts	22.25
Furniture and Fixtures	5,000.00
Real Estate other than Banking House	11,274.32
Due from Reserve Banks and cash in vault (Items 16-18-19-20-21)	35,457.67
Exchanges for clearing	3,054.18
Foreign Money	.50
TOTAL	$219,826.88

LIABILITIES

Capital Stock paid in	$ 50,000.00
Surplus Fund	5,000.00
Undivided Profits less expenses, interest and taxes paid	1,826.88
Individual Deposits subject to check (Items 35-36)	163,000.00
TOTAL	$219,826.88

THE MARION STAR
A BRUSH MOORE NEWSPAPER

THE HARDING PUBLISHING CO.,
Owner and publisher of The Marion Star and Morning Tribune consolidated, September 24, 1923, under the name of The Marion Star.

Founded 1877. Reestablished 1884.

Entered at the Postoffice in Marion, Ohio, as second class matter.

ISSUED EVERY AFTERNOON, EXCEPT SUNDAY.
Marion Star Building, 139-143 N. State St.

Member of the Associated Press—The Associated Press is exclusively entitled to the use for publication of all news dispatches credited to it or not otherwise credited in this paper, and also the local news published herein. All rights of republication of special dispatches herein are also reserved.

Single Copy ..... 3 cents
Delivered by Carrier ..... 15 cents
By mail in Marion, adjoining counties, year $4.00
Beyond Marion and surrounding counties..... $5.00

Persons desiring the STAR delivered to their homes can secure it by postal card request, or by ordering through telephone 2314. Prompt complaint of irregular service is requested.

STAR TELEPHONE
Call 2314 and ask The Star switchboard operator for the department you want.

SATURDAY - - - - - - - - JANUARY 10, 1931.

Star subscribers will greatly facilitate good delivery service by making all complaints to the office, not to carriers. Phone 2314.

Daily Proverb—"'Tis good walking till the blood appears on the cheek, but not the sweat on the brow."

The local price of gasoline drops to fourteen cents, a three-year low mark. We true aristocrats of the land can hardly see anything other than menace in that.

Won't it be great when there will be two heavyweight champions of the world — one holding the world title of the world and the other the world title of the New York state athletic commission?

Scarcely a day passes, that the newspapers of the land fail to carry a story to produce a thrill. If it isn't a tale about the White House children, it's almost certain to be a Paulina Longworth story.

Congressman Fiorello La Guardia, of New York, argues that the big cities need part of the drought fund. Why, Fiorello, you certainly haven't the nerve to claim that any big city in the land has suffered from dryness in recent years!

The common pleas court up in Youngstown has denied a retrial in the matter of the Bethlehem Steel corporation against the Youngstown Sheet & Tube company, which means that it must either be carried up or the merger is a thing of the past.

Major James J. Tunney is said to have stolen the spot-light from both the incoming and the outgoing governors of Connecticut at the Hartford gubernatorial inauguration this week. Why not? What's a mere governor, old or new, alongside a retired champion heavyweight of the world?

Governor Huey P. Long, of Louisiana, has definitely announced that he will serve out his term as governor and not enter the senate until early in 1932, from which we take it that the introduction of pajamas as senatorial attire will be somewhat delayed.

Jouett Shouse's statement that Herbert Hoover has been "a failure as president" and his prediction of a Democratic victory in 1932 should carry great comfort to Mr. Hoover. Jouett hasn't hit anything off right in years and all his political predictions have gone wrong.

The announcement from Washington that the house joins with the senate to change the Jones five-and-ten law to classify minor prohibition offenses and provide lighter penalties for petty violations is hailed in some quarters as a wet victory, but if it's anything it's a victory for prohibition enforcement. As the law stands, it is so rigorous as in most cases to defeat enforcement.

And now President Ortiz Rubio, of Mexico, comments on Senator Ashurst's proposal to buy Lower California and part of the Mexican state of Sonora by stating: "Senator Ashurst has resounded one of those eccentricities that have made the Anglo-Saxon famous in his desire for notoriety." Really, we are beginning to feel sorry for the Arizona senator. Even the outside world seems to be on to him.

Very Timely Exposition.

The action of Pope Pius XI in invoking the full power and authority of the Roman Catholic church to uphold the sanctity of Christian marriage and to stamp out the practices of birth control, "companionate" marriage and divorce is generally recognized as the most sweeping presentation of the views of his church on matrimony in many years.

In his encyclical, which is said to be the first of its kind in fifty years of ecclesiastical history, Pope Pius enjoins his bishops to propagate the stand of his church that marriage is indissoluble save by death and that the family is more sacred, within the meaning of the sacrament of marriage, than the state.

No matter what may be the reception of the papal views in the church world outside his church, no matter what the feeling of the outside world on the various subjects discussed by Pope Pius, there must be very general agreement that much of the world, and by this we would be taken to mean the civilized world, has been running wild in recent years in the matter of alleged substitutes for marriage and matters kindred to marriage.

At a time when there is a growing vogue for "trial" marriage and "companionate" marriage and some churchmen, happily but a comparative few, are justifying them; at a time when free love is being openly advocated and unlawful sexual relations are being excused as matters purely for determination by the parties thereto, when the stage and the screen are belittling marriage and exploiting infidelity, glorifying relations made illicit by the laws of God as well as men, such an exposition of the stand of a great church as that which came from Rome this week is very timely.

A Man of Plain, Simple Tastes.

Readers will recall the statement, made to newspaper men by Tom Mix at the time his wife instituted her suit for divorce, that he was just a cowboy with no longing for the luxurious; a man of plain, simple tastes who was utterly unable to keep pace with his wife's longing for the fuss and feathers of Hollywood life. These were not his words, of course, but it is the substance, in part, of what he said.

An interesting light on the plain, simple tastes of this partcular cowboy was developed in the chancery court in Natchez, Mississippi, at the hearing of the $60,000 damage proceeding to which he was made defendant by Colonel Zach T. Miller, owner of Miller Brothers' 101 Ranch shows, who charged breach of contract.

Telegrams between Miller and Mix were introduced in which the cowboy said he would consider a proffer of a weekly salary of $10,000, a private car and accommodations for two horses, a Rolls Royce automobile and an entourage of seven people.

In this light, one can but wonder what the demand of a cowboy with a yearning for luxuries would have been, or what could have been the longing for ostentatious display on the part of Mrs. Mix with which he could not keep pace.

And here we have another light, a light on Hollywood and the movie picture life. The majority of those who have achieved stardom suddenly acquired riches. The most of them had little before their entrance into the business; many of them were poor. Mix himself stated that he had been poor up to the time he was featured, and that he became a very wealthy man. Neither Mix, nor any other movie star, past or present, can be censured for having been poor, or for having acquired riches. But the trouble is that the riches coming so easily to them turned the heads of the most of them and gave them and theirs a false idea of their importance. In other words, the enormous salaries drawn by the majority of them went to their heads, and the artificial lives they led aided in their undoing. Mr. Mix says he escaped this fate; that he would leave the movies to return to his ranch, the same plain man he left it, but the telegrams introduced this week in the Natchez proceeding rather go to indicate that he was bitten to some extent by the self-importance bug.

Were the ill effects of the enormous pay of the movie stars limited to the recipients, the situation would not be so bad, but they are not. The princely salaries paid screen stars are so out of all proportion with the rewards of real life, so far and away beyond the financial return of real ability in most lines of endeavor, that they have a tendency, a marked tendency, to cause discontent among those whose recompense is more nearly commensurate with their merit. The financial rewards of the stars of the screen, of the squared circle and the diamond can hardly do other than cause many to place a false estimate on these pursuits to the disadvantage of the real, constructive things of life. In this is their greatest harm.

From Washington comes the announcement that the Farmer-Laborite membership of the lower house of congress is going to hold a caucus. We take it that Mr. Paul Kvale, of Minnesota, will be in absolute control.

A Racket To Beat a Racket.

From New York City comes an Associated Press story telling how the city slickers who ship out goods not ordered are being outslicked by the rustic population of the Empire state.

The game of shipping out unordered goods is not unknown to residents of the smaller inland cities such as our own, many of whom have received through the mails neckties, handkerchiefs, socks, fountain pens, stickpins or other articles, with a request to return a stipulated sum if the goods sent them meets their approval or to return the goods. Often a hard luck story comes along with the goods to work upon the sympathy of the recipient.

The Empire state farmers have worked out a racket of their own to meet this racket. They sit down and write a letter something along the following lines:

"Goods received, but I do not want them and will be glad to return them to your duly authorized representative on payment to me of a dollar for the storage of the same."

Since the New York farmers got together through their organization and adopted the storage charge plan, it has been taken up by many in the state's smaller cities and villages with the result that those who have been working the racket of mailing unordered goods to residents of the agricultural districts and smaller population centers of that state are said to have become decidedly discouraged.

As the article or articles mailed are seldom worth to the consignor the price asked, few dollar storage charges have been forthcoming. To the consignees, the defect in their racket to meet a racket is that if the goods sent them aren't worth to the senders the storage charges asked, the chances are that they are worth no more and often are worth far less to those who hold them for storage charges.

What is practically the appropriation of the goods of another can hardly be commended, but there is no getting away from the fact that the receipt of unordered goods with requests for payment or the return of the articles sent is annoying, and would be annoying even if it did not necessitate, to keep one's conscience clear, the mailing back of the goods to the senders.

We note that the Cleveland police have been ordered to rid the Forest City of thugs. The Cleveland newspapers might obviate considerable composition by keeping that announcement standing.

Max Schmeling, the German heavyweight, says the talk about his trying to evade a fight with Sharkey is ridiculous; that he is ready to fight Sharkey, Stribling or anybody else the National Boxing commission puts up, but not in New York; that he's through with the New York athletic commission. In the light of the revelations in that suit of a New York minor politician against Tunney, to say nothing of his own experience, he can hardly be blamed for refusing to mix with the New York crowd.

Editorial Opinion.

HYSTERIA OR POLITICS?

Governor Harvey Parnell, the Democratic governor of Arkansas, and Dr. John Barton Payne, chairman of the American Red Cross, have taken issue with the Arkansas senators over the measure of suffering in the state, due to the drought. Instead of backing up the contention of the senators that the federal government should appropriate $15,000,000 more money than was authorized in the drought relief measure put through before Christmas and that provision should be made for the use of this fund to buy food for the people of the drought stricken sections, these officials say that the situation in Arkansas is not as bad as has been painted and that it is being well handled.

The American people in the past have met periods of depression, with millions of persons out of work and situations of distress due to drought and flood, through private contribution and the aid of the American Red Cross. That has been the American method, instead of calling upon the federal government to spend money to provide food. If the governor of Arkansas is to be credited—and there is every reason to suppose that the governor of a state should be well informed and solicitous for the welfare of the people—the situation is being handled adequately today in that state by the usual American method.

Despite the evidence given by John Barton Payne before the senate appropriations committee, indicating that the Red Cross is able to deal with the situation, aided by the civic spirit in the cities where funds are being raised, threats are made by some of the senators to "filibuster" if the house does not agree to the $15,000,000 increase in the drought relief bill, which, under the terms of the senate amendment, would be avilable for the purchase of food for the needy.

When the congress put through the drought relief bill before it went away for a two-weeks' Christmas holiday, it was announced by the leaders that congress would not think of taking a vacation unless the relief bills were enacted. Apparently, the drought relief so earnestly sought is, after all, to be held up indefinitely if the senate filibuster is carried out. The demand for speed in measures to relieve suffering due to the drought is to be abandoned. The old fight of those members of the senate who take issue with the administration over its relief plans is to be renewed, with no prospect of an early conclusion.

Why is it that statements made by the head of the American Red Cross, Judge Payne; by governors of states, as in the case of Governor Parnell; by responsible heads of city governments, declaring that the unemployment and drought situations are being met adequately are discounted? Is it possible that the desire to cast mud, to show that the administration's program of relief is inadequate, have anything to do with what is occurring on Capitol hill? Or is it because there are members of congress who are hysterical or mininformed?—Washington Star.

A Pioneer in Ohio Forestry.

BY J. H. GALBRAITH.

It is characteristic of the writings of the late Dr. Edward Orton, state geologist and once president of Ohio State university, that he foresaw the state's needs of the future and treated his favorite subjects with almost prophetic vision. Forty-five years ago, before the cities of the state had grown to proportions that made the question of water supply and sewage disposal with kindred questions on the municipal sanitation important, Dr. Orton was advocating much that is practised now, but unfortuntely much of what he said fell upon deaf ears.

He was also interested in soil, and forests in an economic way, and called attention to the fact that these resources must be husbanded and cared for if they were to be preserved for the use of future generations. Just now forestry is receiving attention from the state for the first time in half a century, but little over fifty years ago in a little brochure, in which he classified the native trees with reference to the kinds of soil they grew in, he said:

"The noble forest growth of Ohio is rapidly disappearing. The vandal-like waste of the earlier days is being checked to some degree, but there is still a large amount of timber in growth of which centuries have been consumed—and this is lost annually.

"It is doubtless true that a large proportion of the best lands in Ohio are too well adapted to tillage to justify their permanent occupation by forests, but there is another section, viz: The thin native soils of southern-central Ohio, that are really answering the best purposes to which they can be put when they are covered by native forests. The interests of this part of the state would be greatly served if the large areas in it could be permanently devoted to its use.

"The time will soon come in Ohio when forest planting will be begun, and here the beginnings of it will be made."

Cross-Eyes in Children.

BY ROYAL S. COPELAND, M. D.

Every little child has a right to straight eyes. Children are humiliated and made uphappy if they have cross-eyes. Every child wants to be like the rest of the kiddies. Many a childish heartache comes from some slight deformity like this, a defect which is easily overcome.

The natural dread of its parents as to the danger of an operation has permitted many a child to grow up with no effort to correct the defect. Other children are the victims of the idea that the condition will be outgrown.

If your child begins to show any crossing of the eyes you should consult a competent physician at once. It may be that wearing the proper glasses will overcome the trouble. In any event find out what should be done.

In order to see things as they really are, the rays of light which enter the eyes must focus properly, just as the rays of light entering a camera are focused. On the plate or film, the lens focuses the light. If it isn't properly focused, the picture is blurred and distorted.

Nature has provided the eye with a wonderful focusing muscle. By its action the rays of light are made to focus on the retina of the eye. The image is made clear and distinct.

But, you ask, how is the cross-eyed condition brought about?

Each of us has two eyes, of course. Each eye must work with the other in looking directly at a given object. This action requires perfect team work on the part of the eye muscles. Sometimes, unfortunately, this team work is lacking. Then one eye will wander off to the side, instead of looking straight ahead. The focusing muscle is not working properly and without clear vision the eye wanders.

In a large majority of cases this condition can be overcome by wearing proper glasses. The glasses take the pressure off the focusing muscle and gradually overcome the tendency of the eyes to cross. As the child grows the eyeball grows. There is less and less need for the focusing muscles to act. The vision grows better and at last the glasses may be discarded.

Some times a very bad case of cross-eye may call for a slight operation. It is a simple matter and not at all serious. There is no danger that the operation will ruin the sight, because the cutting is confined to the outside of the eyeball, and not on the inside where the vital parts are. Parents need not dread having it done, because there is no chance of danger.

It is only right that every child should have the best care and treatment of the eyes, teeth and of the entire body. Nowadays the great hospitals and clinics are open to the public and the best medical skill can be obtained there. If you can not afford to pay for the service it will be well done in one of these institutions.

When a child begins to show the slightest sign of cross-eyes, the first thing to do is to consult your doctor. If he is not a specialist in eye troubles he will direct you where to go.

ANSWERS TO HEALTH QUERIES.

MISS M.B. Q—What causes a weak heart? I get weak spells quite often and these last for several days—what would you advise?

2—I am twenty-four years of age and troubled with neuritis and arthritis—what treatment would be of benefit?

A—May be due to several different causes: there may be some infection at the source. A thorough examination will determine the exact source of the trouble and also determine the necessary treatment.

2—These disturbances can usually be traced to infection in the system—and the underlying infection is probably responsible for the heart condition.

• • •

R.O. Q—Do tomatoes affect the kidneys.

A—No, although there may be cases where they are too acid owing to some disturbance of the system, or a bladder condition. Each system is different and should be studied and treated accordingly.

• • •

SUE M. Q—Would it be dangerous to use nitric acid on a mole?

A—Such blemishes should have proper medical attention and treatment. It is most unwise to attempt treatment unless it has been specifically prescribed. See a skin specialist and he will advise the treatment you require.

• • •

A.B. Q—What do you advise for nervous indigestion?

A—Try to clear up the nervousness by building up the general health. Your indigestion will then improve.

• • •

A READER. Q—Is yeast fattening?

A—No. It aids elimination.—Copyright, 1931, by Newspaper Feature Service, Inc.

• • •

Dr. Copeland will answer for readers of this paper questions on medicinal, hygienic and sanitation subjects that are of general interest. Where the subject of a letter is such that it can not be published in this column, Dr. Copeland will, when the question is a proper one, write you personally, if a self-addressed, stamped envelope is enclosed. Address all inquiries to Dr. Royal S. Copeland, in care of this paper.

Visitor from Mars.

BY ARCHIBALD HENDERSON.

The world today is full of prophets. On every hand are vaticinators, heralding the coming events which cast their shadows before. In literature and drama it may be an H. G. Wells or a Bernard Shaw; in science a Bertrand Russell or a J. B. S. Haldane; in public life a brilliant dabbler like the late Lord Birkenhead.

Most of these self-constituted prophets concern themselves primarily with the great advances likely to be made, and in many cases clearly indicated, by recent developments in science, invention and discovery.

A primary query with which the self-styled prophet deals is: Is the world progressing? Are we headed toward better things? Is the universe predestined to complete mechanization? Is the race, as a whole, improving; or have we already passed into a stage of gradual decadence, senescence and degeneration?

There is a perennial interest in scientific or imaginative guessing—although it is scarcely fair to speak of scientific guessing. The scientist can make the shrewdest guesses, but he is familiar with the most recent developments of science and invention and can previse the course which progress in any direction is most likely to take.

But after all, even the best of such predictions are merely shrewd guesses, in large measure predicated by the hopes and desires, not less than by the expectations, of the scientist.

Perhaps the best way to take inventory of the course of human development, in an imaginative way, is to make an attempt to see the world, at different periods of the past, through eyes of some Martian visitant, for example. Suppose the Martian pays three visits to the earth, as suggested by E. C. Andrews: first, in early pre-Cambrian time; second, during the whole of historical time; and third, about 100,000,000 or 1,000,000,000 years hence.

During his first visit, the Martian sees the universe as a great inorganic cosmos, the meaning of which he is unable to divine, for there is no sign anywhere of an intelligence comparable to his own.

At the commencement of his second visit, he is able to discover four or five obvious elements—air, water, earth, fire, for example. Substance appears in three forms—matter, intelligence, and some underlying and pervasive activity giving rise both to material and so-called immaterial manifestations.

As he follows the race through historical time, he observes the restless, searching activity of man, as expressed in the scientific spirit, seeking to discover the truth underlying natural phenomena. In spite of war and conflict, of individual with individual, of race with race, of nation with nation, he sees steady progress, which comes both through individual struggle and cooperative effort.

What will the Martian see at some remote period in the future? Of one thing only we may be sure: that a deep, underlying unity will be established throughout the material universe. Time and space, gravitation and electro-magnetism, will all be united in a grand synthesis in a still baffling Cosmos.—Copyright, 1930, International Feature Service, Inc.

Twenty Years Ago.

It was Tuesday, January 10.

The county commissioners held that, if they had the right to increase the pay of the members of the board of review, they also had the right to decrease them.

The Chicago garment workers were on a strike and there was much rioting there.

Mr. and Mrs. Walter Blansfield were asphyxiated at their home in Kenton.

Miss Lena Schotte and Mr. Joseph J. Johnson were married at the home of the bride's parents at LaRue by Rev. J. A. Sutton.

Handel's "Messiah" was rendered by the Marion Choral society of Epworth M. E. church under the direction of Edouard E. Hipsher.

It was announced that the work of double-tracking the Hocking Valley railroad would begin in the spring.

John E. Waddell was elected president of the Marion National bank.

Cloudy Skies.

The Probable Outcome.

It will just about end up by Judge Clark having a cocktail named after him.—Macon Telegraph.

Way is Easy for Them.

Of course the railroads can agree to consolidate—they don't have any Norrises to deal with.—Washington Post.

A Real Job.

It must take a lot of thought to pick a party leader that all factions of the party can be mad at.—Akron Beacon Journal.

Perpetuated.

The evil that men do lives after them; it is incorporated in case studies made by the crime commissions.—Philadelphia Inquirer.

Will Have To Be Paraphrased.

If New Year's Eves get any wetter there will have to be a revision to read: "Wring out the old, wring in the new!"—New York Post.

In Coordination.

The Anti-Saloon league thinks 1931 will go far to make or break prohibition. For once our think-tanks coordinate.—Atlanta Constitution

Not in the Same Class.

The Washington monument is tall, but now it has to compete with the monumental silence of Chairman Fess of the G. O. P.—Milwaukee Journal

Some Time Ago.

A writer refers to a period as "some time prior to B. C," and we're just wondering in our aimless way how long ago that was.—Milwaukee Sentinel.

She Wants To Know.

Book production is reported increasing in England and Dorothy wants to know if Lord Reading has had anything to do with it.—Columbus Citizen.

Selections Explained.

Dodging bullets is one of the most important occupations of a Spanish premier, which may be why the job usually goes to a soldier.—Charleston Post.

Problems Would Be Solved.

If there was some way to induce the rich to spend more money and the poor to save it, then all of the political economists would be satisfied.—Los Angeles Times

And Look at His Finish!

S. Parker Gilbert, the brilliant young financier who has just become a partner in the house of J. P. Morgan & Company, took no interest in athletics during his college years—and if that isn't news, what is? — Boston Transcript.

The Word of God.

And they shall be mine, saith the Lord of hosts, in that day when I make up My jewel; and I will spare them, as a man spareth his own son that serveth him.—Malachi 3:17.

Prayer—"Like as a father pitieth his children, so doth the Lord pity them that fear Him." We rejoice in this relationship, O. God.

New York Day by Day.

BY O. O. MINTYRE.

New York, Jan. 10—Fifteen years ago I [illegible] America's champion blusher. For no re[illegible] at all I would flush suddenly scarlet any [illegible] any time. If I started to discuss such tri[illegible] as the weather I was likely to flame int[illegible] 18-karat blush and run a temperature of [illegible] Maybe 106.

I can not recall how many times at di[illegible] parties I would be struggling along to con[illegible] casually only to have some soandso point[illegible] blurt out: "Look, he's blushing!" From [illegible] hood I answered all the quack ads beginn[illegible] "Are you easily embarrassed?" Was I [illegible] lady!

If any one in street cars or other pl[illegible] gave me more than a passing glance I [illegible] immediately on fire. There were times w[illegible] I would be sitting alone reading a book [illegible] coming upon some passage stressing an ap[illegible] disiac would emit a sudden glow like the [illegible] of a rocket.

This was not only torturous in youth, [illegible] extended through early manhood, indeed [illegible] a few years ago. Then all at once I run[illegible] of blushes. I even read an unexpurg[illegible] copy of "Lady Chatterly's Lover" recently [illegible] throughout remained a statue in chalk [illegible] and burnt out!

I sat through all the Broadway plays [illegible] Bert Lahr's medical scene to the carrying [illegible] on in "Lysistrata" as pale, but of course [illegible] as interesting, as Eva La Gallienne. I fi[illegible] decided I had grown blase or had used [illegible] all my red corpuscles.

Age or anaemia had me. Certainly [illegible] blushing days were over. No longer wou[illegible] be the pink-faced boob with everybody l[illegible] ing at me pityingly when I happened to [illegible] my trap. Not long ago I stood right up [illegible] spoke at a banquet. I was that cured [illegible] so I thought.

But I had not yet met the type of flapp[illegible] 1931 model—I encountered today. She ph[illegible] from a reception room downstairs: "I [illegible] coming up." Just like that. And a few sec[illegible] later there was a vicious bang at the [illegible] You know, like a house detective.

• • •

In the first place I was not properly att[illegible] to greet strange ladies, wearing at the mor[illegible] a set of pajamas, a flannel robe and h[illegible] slippers. So I told the servant to present [illegible] compliments, explain circumstances and [illegible] press my regrets. I heard him trying to [illegible] vey the message, but the next thing I k[illegible] she had breezed into the workshop—vi[illegible] with youth and dewey with girlish fresh[illegible] And such freshness!

• • •

"What's the grand idea," she began, "o[illegible] ing so over-the-river? You are not exactl[illegible] the 400." She drew up a chair, reached f[illegible] cigaret, lighted it and inhaled an ankle [illegible] drag. She could not have been more [illegible] twenty, perkily dressed and astonish[illegible] saucy. Struggling for dignity I inquired: [illegible] what happy chance am I indebted for [illegible] visit?" I got that one out of a book.

"Be yourself, old thing. Mama spank!" [illegible] warned. And added: "Had I announced [illegible] self you would not have known me a[illegible] might not have gotten in, so I crashed."

• • •

Then she abruptly interjected: "Say, [illegible] are not such an antique as I imagined. [illegible] see you slip out your uppers." Either she [illegible] stark mad or some one was playing a p[illegible] tical joke. Very patiently I told her it [illegible] a busy day and to state her business.

"That's a bowl of cherries," she cra[illegible] "Turning out that chatter of yours do[illegible] take five minutes. I could do it standin[illegible] one foot in a canoe. And don't go art[illegible] me—the slave to belles lettres and [illegible] heigh-ho.

"I was lunching in a restaurant around [illegible] corner, had a couple of poisonous stingr[illegible] and all of a sudden decided to see wh[illegible] columnist looks like. Here I am. There [illegible] are. And that's a nice fat that. Have [illegible] man toss me out. I'd like to shake-up [illegible] Park avenue with a blood-curdling sc[illegible] anyway."

• • •

I could see the thick tabloid headlines: [illegible] ver-Haired Roue Attacks Young Beauty [illegible] Love Nest," so I let her rave. At length [illegible] blurred her cigaret, jumped up and popped [illegible] as suddenly as she came. But before cl[illegible] the front door, rushed back, arched her [illegible] coquettishly and baby-talked: "You funny [illegible] badsy-wadsy man-ikins!" So I'm not [illegible] blushing again. I'm burning up.—Copyr[illegible] 1931, McNaught Syndicate, Inc.

Minstrels of the Balkans.

BY TEMPLE MANNING.

In the Balkan countries, particularly in [illegible] bania, are to be found thousands of itine[illegible] Gypsies. These are the members of the [illegible] dering tribes Americans know only thro[illegible] legends and stories. The Gypsies of [illegible] United States, traveling in automobiles, [illegible] making their living as coppersmiths and [illegible] tune-tellers, are kin to the Balkan wande[illegible] only in their perpetual restlessness.

The Gypsies of Albania are teh minstrel[illegible] that country. It is by entertaining the [illegible] tives of the villages where they pitch t[illegible] overnight camps, that these fascinating [illegible] romantic people make their living. As wel[illegible] being brilliant performers at dance and s[illegible] the Albanian nomads trade sieves and [illegible] kets, tell fortunes, and do secret "doctor[illegible] in exchange for the products of the pea[illegible] farms.

The Balkan gypsy, it appears, will do [illegible] thing but work. While there is food for [illegible] day none of them worries about what fort[illegible] the morrow will bring.

To visit one of their camps at night is [illegible] unforgetable delight. When the peasants [illegible] their families gather around the visitors' ca[illegible] fire in the evening, the Gypsy men play [illegible] their violins, flutes and drums the songs [illegible] have been handed down to them, genera[illegible] by generation, for hundreds of years.

The fiery dance of the lovely, dark-sk[illegible] girls of the tribe is a riot of color and m[illegible] ment.

Generally the entertainment contingent [illegible] the camp includes a trained bear, wh[illegible] dances, executes balancing tricks, bows [illegible] kisses the hands of people, all at his mas[illegible] command.

The best treat of all is the bear-and-[illegible] wrestling match that usually climaxes [illegible] show. Some times one and some times [illegible] other wins these thrilling struggles. W[illegible] the bear is downed in these combats he [illegible] variably flies into a rage and has to be fo[illegible] bly subdued by the Gypsies.

The Gypsies travel from town to town [illegible] gay-colored caravans. During the summ[illegible] they seldom stay in one place for more t[illegible] one night, but in the winter they, like the [illegible] of us, must bow to necessity, and they take [illegible] their quarters in abandoned farmhouses [illegible] barns until spring once more tempers [illegible] weather. Then they go off again on the [illegible] trail that leads on to what accident or cha[illegible] brings.

Dinner Stories.

"Pa," proposed the young lad, "why d[illegible] you buy grandpa a pair of snowshoes [illegible] Christmas?"

"Snowshoes? Grandpa doesn't use sn[illegible] shoes."

"No, but he's awfully good about lendi[illegible]

• • •

Mrs. Brown—"I hope you didn't take a [illegible] ond piece of cake at the tea party?"

Bobby—"No, ma; I took two pieces the f[illegible] time."

• • •

Busy Father—"First, realize my time's sh[illegible] Secondly, say what you want. Thirdly, [illegible] short."

Spendthrift Son—"First, I do. Secondly, [illegible] will. Thirdly, I am."

RADIO NEWS AND PROGRAMS

Inauguration of Governor White To Be Broadcast

OHIO'S inauguration of its governor will be broadcast from Columbus by station WLW on Monday beginning at 11 a. m.

The broadcast of the ceremonies inaugurating George White will begin with the reading of the biography of the incoming governor. Parts of past inaugurations will be related.

At approximately 11:25, the announcer will describe the setting for the inaugural, leading up to the music that will announce the beginning of the ceremonies at 11:30. The outgoing governor, Myers Y. Cooper, will present the commission to the governor-elect at about 11:55. Chief Justice Carrington T. Marshall will administer the oath of office at exactly 12:01. Governor White's inaugural address will follow and the broadcast will conclude at 12:45 p. m.

• • •

Albert Spaulding, rated by musical critics of Europe and America as among the small group of premier violinists of the world, will appear for the sixth successive season as an Atwater Kent artist on Sunday at 9:15 p. m.

• • •

Ann Andrews and Basil Rathbone, both well known on the legitimate stage have been added to the cast which will participate in the inaugural drama of the new Ed Wynn-Victor series to be broadcast over an NBC network Sunday at 7:30 p. m. Otis Skinner and Elsie Ferguson have the leads in the play which is A. A. Milne's "The Camberley Triangle."

• • •

Lewis E. Lawes, warden of Sing Sing will be a speaker on Collier's Radio Hour to be broadcast over an NBC network Sunday at 8:15 p. m.

• • •

Dr. Wilhelm Miklas, president of the Austrian Republic, will be the speaker in the first broadcast to America ever made from Vienna, when he reviews the position of "Austria on the Threshold of 1931" Sunday at 12:30 p. m., over WABC-Columbia.

ETHELIND TERRY

Miss Terry, soprano star of "Rio Rita," "Nina Rosa," and "Kid Boots," will sing a group of musical comedy tunes as guest artist of a program over the WEAF network Sunday from 8:30 to 9 p. m. The same program will mark the first radio appearance of Dave Rubinoff, a Victor Herbert protege and his orchestra.

• • •

Bob Newhall's sport talk period at station WLW Saturday at 9:15 p. m. will be brpadcast from the Cincinnati Riding Club where Newhall will describe a chukker of the polo game between the Yale university and the Cincinnati Riding Club teams.

• • •

Robert C. Graham, vice president of Graham-Paige Motors Corporation, will be the final speaker on a special series of programs over the Columbia network in connection with the National Automobile Show this week. The broadcast will be Saturday from 6 to 6:30 p. m

Senator Nye to Speak in Radio Forum Program

"THE influence of money in political campaigns" will be discussed by Senator Gerald P. Nye of North Dakota, chairman of the Senate Campaign Investigating Committee, in the National Radio Forum arranged by the Washington Star for the Columbia Broadcasting System Saturday from 9:30 to 10 p. m.

Senator Nye's committee has investigated senatorial primary and general election campaigns in many of the states, including Illinois, Pennsylvania, Colorado, Delaware, North Carolina and New Jersey.

It is expected that from the information obtained legislation will be drafted seeking in some measure to regulate the expenditure for senatorial seats.

• • •

Mefistofele, the majestic opera by Arrigo Boito based on "Goethe's "Faust," will be presented from the stage of the Chicago Civic Opera House over the National Broadcasting Company network Saturday from 10 to 11 p. m.

• • •

Remember "Oh, You Beautiful Doll," "Call Me Up Some Rainy Afternoon," "Come Josephine in my Flying Machine," "Under the Yum Yum Tree," and "What's the Matter With Father?" You do if you were up and about in 1910. Saturday when the Fuller program is heard through Station WJZ at 8:30 p. m. your memory will be jogged as the Fuller Quartet will sing these old numbers as a group entitled "Hits of 1910."

• • •

A program of familiar melodies that range in age and type from "Home, Sweet Home" to "Old Man River," from "Only a Rose" to "So Long Mary" and from "Missouri Waltz" to "Song of the Vagabonds" will be given on the Davey Tree Hour Sunday at 5 p. m. Other favorites of years gone by include "Cuddle Up," "Mother Machree," "Some Day," and that old hymn, "God Be With You Till We Meet Again."

• • •

Jane Addams, founder of Hull House in Chicago and first international president of the International League for Peace and Freedom, will inaugurate the program, "What I'm Trying To Do," over the Columbia network, under the direction of the Radio Home-Makers' club. She will talk on "Gains in International Comity," Monday, at 11:45 a. m.

• • •

Rear Admiral William A. Moffett, Chief of the Navy's Bureau of Aeronautics, heads the list of aviation leaders who will speak Saturday between 4 and 5 p. m. over the Columbia Broadcasting System in a broadcast of the third annual All-American Air Races at Miami, Fla.

Marion Man Named to Executive Committee

Dr. O. C. Alspach of Marion and Dr. P. T. Engard of Marysville were elected on the executive committee of the Ohio State Veterinary Medical association at its annual convention this week in Columbus.

Dr. F. A. Simmer of Pataskala was named president of the organization.

Teh delegates attending the meeting were told by Dr. A. F. Schalk of Ohio State university how animals are poisoned by sweet clover and how the stricken cattle must be treated.

If one is "all dressed up and no place to go" he decides to go calling.

Chain and Station Programs

SATURDAY, JANUARY 10

(By The Associated Press)

Programs in Eastern Standard time. P. M. unless otherwise indicated.

454.3—WEAF New York—660 (NBC Chain)

6:30—Dinner Orch.—Also WCAE WWJ WJAR WEEI WFI WRC WGY WBEN
6:45—Uncle Abe & David—Also WSAI WJAR WCSH WFI WRC WTAG WGY WEEI WTAM WHAS WWJ WSM WSB WBEN WCAE
7:30—To Be Announced—Also WJAR WFI WWJ WCSH WTAM WSAI
7:45—Laws That Safeguard — WEAF Chain
7:30—Scoop and Peep—WEAF
8:45—Adventure—Also WBEN WCAE WTAM
8:30—Rideheaver Sing — Also WFLA WWJ WTAM WGY WCSH
8:45 — Varieties, Bugs Baer — Also WEEI WJAR WCSH WRC WGY WBEN WCAE WTAM WWJ WSAI WJAX WJAX WIOD WFLA WSM
9:00—Tony's Scrap Book—Also WHEC WKBW WDRC WHP WJAS WLBW WMAL WCAO WTAR WDBJ WADC WKRC WWNC WXYZ WSPD WDOD WBRC
9:00—Morton Downey — Also WFBL WHEC WKBW WDRC WORC WHP WJAS WLBW WMAL WCAO WTAR WDBJ WADC WKRC WWNC WXYZ
9:30 — Candy Party — Also WFBL WHEC WGR WLBZ WEAN WNAC
9:00—Topics in Brief — Only WFBL WJR WJAS WADC WHK WGST
9:30—Dixie Echoes—Also WGR WDRC WORC WPG WEAN WJAS WLBW WMAL WCAO WTAR WDBJ WADC WBT WHK WKRC WWNC WXYZ
9:30—Henderson's Orch.—Also WKBW WEAN WDRC WNAC WORC WPG WCAU WJAS WBT WLBW WMAL

394.5—WJZ New York—760 (NBC Chain)

6:00—Raising Junior—WJZ
6:15—Ballew Orch.—Also WBZ WRC WHAM KDKA WLW WRVA WPTF WJAX WIOD WFLA
7:00 — Amos 'n' Andy — Also WBZ WHAM KDKA CKGW WRVA WPTF WJAX WIOD WRC WCKY WFLA WRAL WLW WJR WGAR
7:15 — Jesters—Also WHAM WCKY KDKA WBZ WBAL WRC WLW WGAR WJAX WIOD WFLA WPTF
7:30—Rise of Goldbergs—WJZ
7:45—Pickards — Also WHAM WGAR
8:00 — Circus Stories — Also WBAL WSB WTAG WRC
8:30—Silver Flute—Also WEEI WTAG WCSH WFI WRC WGY WCAE WWJ WSAI
9:00—Damrosch Orchestra—Also WEEI WJAR WTAG WCSH WFI WRC WCAE WTAM WWJ WJAX WHAS WSB WRVA WSAI WGY WBEN
10:00 — B. A. Rolfe Orchestra — Also WEEI WJAR WTAG WFI WRC WGY WCAE WWJ WGN WIOD WJAX WHAS WSB WSAI WRVA WCSH WFLA WTAM WBEN
11:00—Troubadour of the Moon — Also WFI WWJ WSAI WTAM WIOD
11:15 — Heidt Orchestra — Also WFI WTAM WCAE
12:00—Rudy Vallee Dance Hour—Also WRC WWJ WSB WTAM

348.6—WABC New York—860 (CBS Chain)

6:00—Tony's Scrap Book—Also WHEC WKBW WDRC WHP WJAS WLBW WMAL WCAO WTAR WDBJ WADC WKRC WWNC WXYZ WSPD WDOD
7:00—Morton Downey — Also WFBL WHEC WKBW WDRC WORC WHP WJAS WLBW WMAL WCAO WTAR WDBJ WADC WKRC WWNC WXYZ
7:30 — Candy Party — Also WFBL WHEC WGR WLBZ WEAN WNAC
8:00—Topics in Brief — Only WFBL WJR WJAS WADC WHK WGST
8:30—Dixie Echoes—Also WGR WDRC WORC WPG WEAN WJAS WLBW WMAL WCAO WTAR WDBJ WADC WBT WHK WKRC WWNC WXYZ
8:30—Henderson's Orch.—Also WKBW WEAN WDRC WNAC WORC WPG WCAU WJAS WBT WLBW WMAL
9:00—Amos 'n' Andy — Also WBZ WHAM KDKA WLW WRVA WPTF WJAX WIOD WRC WCKY WFLA
9:15 — Jesters—Also WHAM WCKY KDKA WBZ WBAL WRC WLW WGAR WJAX WIOD WFLA WPTF
9:30—Rise of Goldbergs—WJZ
9:45—Pickards — Also WHAM WGAR
10:00 — Circus Stories — Also WBAL WSB WTAG WRC
10:30—Silver Flute—Also WEEI WTAG WCSH WFI WRC WGY WCAE WWJ WSAI
11:00—Troubadour of the Moon — Also WFI WWJ WSAI WTAM WIOD
11:15 — Heidt Orchestra — Also WFI WTAM WCAE
12:00—Rudy Vallee Dance Hour—Also WRC WWJ WSB WTAM

348.6—WABC New York—860 (CBS Chain)

8:30—The Fuller Man (NBC)
9:00—Character Reading (WOR)
9:15—Newhall's
9:30—Minstrels (NBC)
10:00—Chicago Civic Opera (NBC)
11:00—King Edward Cigar Band
12:00—Greystone Ballroom Orchestra
12:30—The Doodlesockers
1:00—Isham Jones and His Orchestra
1:30—Castle Farm Orchestra

500—WTAM Cleveland—1070

6:00—Meditation
6:15—Student Prince Sports Forecast
6:15—Black and Gold Room Orchestra
6:45—Uncle Abe and David
7:00—Los Cubanos
7:30—Snoop and Peep
7:45—The Highroad of Adventure
8:00—Recital
8:15—Radiotron Varieties with "Bugs"
8:30—Vaughn DeLeath—contralto
9:00—General Electric Hour
10:00—B. A. Rolfe & His Lucky Strike Orchestra
11:00—Time—WTAM Bulletin Board
11:05—Opry House
11:30—Ace Brigode's Orchestra
12:00—Midnight Melodies
12:30—Rudy Vallee's Yankees

400—WAIU Columbus—640

6:00—The Daily Informer
6:15—Auto Show (CBS)
6:30—Rhythm Rambers (CBS)
6:45—Tony's Scrapbook (CBS)
7:00—Neighbor Palmer's Shindig. Harry Baughn's Shindiggers
8:00—National Home Magazine Program

428.3—WLW Cincinnati—700

9:30—Variety
10:15—The Crosley Theater of the Air
10:45—Topics in Brief — Lowell Thomas (NBC)
11:00—Amos 'n' Andy (NBC)
11:30—Jesters (NBC)
12:00—The Saturday Knights

'It's a Crosley'

How often you have heard this proud expression in the homes of your friends.

NEW LOW PRICES

Crosley Radios never were sold at more attractive prices. Convenient Payments. All sizes; all models.

Vanatta HARDWARE COMPANY

SUNDAY, JANUARY 11

(By The Associated Press)

Programs in Eastern Standard Time. Sunday daytime chain broadcasts.

454.3—WEAF New York—660 (NBC Chain)

(MORNING)
8:00—Melody Hour—Also WTAM
9:00—Balladeers — Also WSB WTAM
9:30—Recitalists — Also WSB WTAM WWJ
10:00—Lew White, Organ—Also WWJ
(AFTERNOON)
12:00—Pianist—Also WTAM
12:15 — John Barclay — Also WRC WTAM WCSH WGY
12:30—Neapolitan Days—WEAF Chain
1:00—Oratorio Society—WEAF chain
2:00—Moonshine & Honeysuckle—Also WTAG WJAR WRC WGY WBEN WTAM WWJ
2:30—NBC Artists—Also WWJ WTAG
3:00—Pilgrims — Also WTAG WRC WCAE WWJ WEEI WGY WTAM
3:30—Southland Sketches—Also WTAG WRC WCAE WWJ WTAM WGY

348.6—WABC New York—860 (CBS Chain)

(MORNING)
8:00—Heroes of the Church — Also WHEC WHP WTAR WWNC WSPD WDOD WLAC
9:00—Morning Musicale—Also WHEC WEAN WNAC WPG WCAU WHP WCAO WTAR WKBN WWNC WSPD WDOD WLAC WTAQ
10:00 — Tony's Scrap Book — Also WEAN WNAC WHP WJAS WCAO WDOD WLAC WTAQ
10:15—Helen and Mary—Also WEAN WNAC WPG WHP WJAS WCAU WKBN WSPD WDOD WLAC WISN
10:50—Dr. Charles Fleischer — Also WEAN WNAC WPG WHP WJAS WCAO WKBN WWNC WDOD WLAC WTAQ
11:00—Presbyterian Church — WABC only
(AFTERNOON)
12:00 — Jewish Art Program — Also WHEC WDRC WORC WPG WCAU
1:30 — Conclave of Nations — Also WHEC WDRC WPG WHP WCAO WTAR WKBN WWNC WXYZ WDOD
2:00—Cathedral Hour — Also WHEC WEAN WDRC WNAC WORC WPG WCAU WHP WCAO WTAR WADC WHK WKRC WWNC WXYZ WSPD WDOD WTAQ
3:00—Philharmonic Symphony — Also WHEC WEAN WNAC WORC WCAU WHP WJAS WCAO WTAR WADC WKRC WKBN WWNC WXYZ WSPD WDOD WLAC WTAQ

394.5—WJZ New York—760 (NBC Chain)

(MORNING)
8:00—Tone Pictures — Also WBAL WJR WSB WGAR
9:00 — Children's Hour — Also WRC WBAL WGAR
10:30—Jospa Ensemble — Also WRC WGAR
(AFTERNOON)
12:00—Hits and Bits — Also WBAL WGAR WHAM
12:30 — The Nomads — Also WBAL WHAM KDKA WLW WGAR
1:00 — Metropolitan Echoes — Also WBAL KDKA WJR WGAR
1:30—Echoes of Orient—Also WBAL
1:45—Little Jack Little—Also WBAL
2:00—Roxy Symphony Orchestra—Also WBZ WBAL KDKA CKGW WRAS WPTF WSB WRVA WJAX WFLA WLW WIOD WRC WGAR
3:00—Youth Conference—Also WBAL KDKA WRVA WJAX WIOD WFLA WPTF WSB WGAR
4:00 — Sunday Feature — Also WBZ WBAL WHAM KDKA WJR WLW
4:15—Cruisaders—Also CKGW WBAL WHAM KDKA WJR WLW WBZ WGAR

EVENING PROGRAM

454.3—WEAF New York—660 (NBC Chain)

4:00—Dr. Cadman—Also WEEI WJAR WCSH WTAG WSAI WJAX WHAS WWJ WFLA WCAE WRC WSM WGY WSB WBEN WRVA WIOD
5:00—Variety Hr.—Also WJAR WTAG WCSH WFI WRC WGY WCAE WTAM WSAI CKGW WBEN WEEI
6:00 — Catholic Hour — Also WEEI WJAR WTAG WCSH WRC WGY WWJ WIOD WCAE WJAX WFLA WRVA WSAI WGY WSM WFI WLIT
7:00—Big Brother Club — Also WEEI WJAR WSAI WCSH WRC WCAE WWJ WSAI WBEN WLIT
7:30—Feature Half Hour—Also WJAR WTAG WCSH WWJ WBEN WRC WGY WCAE WTAM WSAI WRVA WIOD WFLA WHAS WSB
8:00 — Major Bowes' Family — Also WCSH WIOD WSB WJAR WCAE WRC WGY WWJ WSAI WHAS WFLA WTAG WTAM
8:30 — Choral Orch. — Also WJAR WTAG WCSH WRC WGY WCAE WWJ WSAI WHAS WSB WTAM WFLA WTIC WBEN WLIT
9:00—Our Government — Also WTAG WJAR WCSH WGY WHAS WSAI WSB WIOD WFLA WRC WWJ WBEN
9:15—Classical Concert — Also WEEI WRC WFI WGY WCAE WTAM WWJ WSAI WSM WHAS WSB WBEN
10:15—Champions—Also WTIC WTAG WFI WCSH WRC WGY WCAE WTAM WWJ WJAR WEEI WBEN
10:45—At Seth Parker's — Also WEEI WCSH WRC WGY CKGW WCAE WTAM WWJ WJAX WIOD WHAS WSM WSB WRVA WBEN WLIT
11:15—Sam Herman, Xylophonist—Also WRC WGY WWJ WRVA
11:30—Russian Choir—Also WRC WWJ WGY WTAM WIOD

348.6—WABC New York—860 (CBS Chain)

5:00—Rev. Donald Barnhouse — Also WFBL WGR WNAC WCAU WJAS WMAL WADC WXYZ
5:30—Comedy Team—WABC only
5:30—The French Trio — Only WEAN WDRC WNAC WORC WPG WFAN WHP WJAS WCAO WTAR WADC WKRC WWNC WXYZ WSPD WDOD WLAC
6:00—Fur Trappers Orch.—Also WNAC WCAU WHK
6:30 — The Dandies — Also WFBL WEAN WNAC WCAU
7:00—Shrine of the Little Flower—Also WFBL WGR WCAU WJAS WMAL WCAO WKRC WXYZ
8:00—Talk on World's Business — Also WHEC WEAN WDRC WNAC WORC WHP WJAS WTAR WADC WKRC WKBN WWNC WXYZ WDOD
8:15—School of Music — Also WFBL WGR WEAN WDRC WNAC WCAU WJAS WMAL WADC WHK WKRC WXYZ
8:30—H. V. Kaltenborn, New. — Also WBT WGR WEAN WDRC WNAC WORC WCAU WJAS WCAO WTAR WADC WHK WKRC WKBN WWNC WXYZ WSPD WDOD WLAC WTAQ

394.5—WJZ New York—760 (NBC Chain)

4:45—Ensemble — Also WBZ WBAL WHAM KDKA WJR CKGW WLW WGAR
5:00 — Vespers — Also WBAL WHAM WCKY WIOD WPTF WFLA WBZ WGAR
6:00—Raising Junior—WJZ only
6:15—Musical Moments—Also WCKY WGAR
6:30—Travelogue—WJZ only
7:00—Harbor Lights — Also WCKY WFLA WPTF WGAR
7:30—Josef Koestner's Orchestra—Also WBZ WHAM WLW KDKA WJR
8:00—Melodies in Voice — Also WBZ WHAM KYW WJR WHAS WSM KDKA WIOD WLW WCKY WSB WRVA WFLA
8:15—Uncle Henry & Editor — Also WBZ WHAM KDKA WJR WLW
9:15—South Sea Islanders—Also WGAR
9:30—Floyd Gibbons, Talk—Also WBZ WHAM KDKA WJR WLW KYW
10:00—Evensong—Also WHAM WFLA
10:15 — Novelty Orch. — Also WBZ KDKA WJR WLW WRVA WJAX CKGW WIOD WSB WFLA WHAM KYW
10:30 — Slumber Music — Also WBZ WHAM KDKA WJR WLW
11:00—Radio Luminaries — Also WJR KDKA WGAR WRVA WIOD WHAS WSM WSB
11:30—Reminiscences — Also KDKA

428.3—WLW Cincinnati—700

9:30—Church School conducted by Methodist Book Concern
10:30—River stages
10:35—Sign Off
11:00—Services from First Presbyterian Church
12:00—Organ program
12:30—The Nomads (NBC)
1:00—Violin recital
1:30—The Crosley Theater of the Air
2:00—Roxy Symphony Orchestra (NBC)
4:00—Sunday Feature (NBC)
4:15—Musical Crusaders (NBC)
4:45—"Your Eyes" (NBC)
5:00—Vox Humana
5:30—The Roamios
6:00—University of Cincinnati Debate
6:30—R. F. D. Hour
7:00—Hotel Sinton Orchestra
7:15—Variety
7:30—Ollomatics (NBC)
8:00—Melodies (NBC)
8:15—Radio Hour (NBC)
9:15—Jolly Time Revue
9:30—The Crosley Concert Hour
10:00—Castle Farm Orchestra
10:15—Pennzoil Pete (NBC)
10:30—Slumber Music (NBC)
11:00—RKO Albee Act
11:20—Salt and Peanuts
11:30—Greystone Ballroom Orchestra
12:00—Castle Farm Orchestra

500—WTAM Cleveland—1070

7:00—Morning Processional
8:00—Melody Hour
9:00—The Balladeers
9:30—The Recitalists
10:00—Silverberg Ensemble with George Hartrick
10:45—Reveries
11:00—Symphony Concert from Roxy Theater
12:00—Miniature Recital
12:15—Barclay and Ryhner
12:30—Neapolitan Days
1:00—National Oratorio Society
2:00—Moonshine and Honeysuckle
2:30—WTAM String Quartette
3:00—Choir Invisible
3:30—El Tango Romantico
4:00—WTAM Concert Orchestra
5:00—Davey Hour
6:00—Weather
6:02—Los Cubanos with The Toreadores
6:30—C. W. Brand Vesper Service
7:00—Gene and Glenn
7:30—Victor Program
8:00—Major Bowe's Party
8:30—Chase and Sanborn Orchestra
9:00—Tavern Tales
9:15—Atwater Kent Hour
10:15—Champions
10:45—Sunday at Seth Parker's
11:15—Time—WTAM Bulletin Board
11:20—Pat Haley
11:30—Russian Cathedral Choir
12:00—Midnight Melodies
12:30—Emerson Gill's Orchestra

400—WAIU Columbus—640

8:00—Heroes of the Church (CBS)
9:00—Morning Musicale (CBS)
10:00—Tony's Scrap Book (CBS)
10:15—Helen Slack at the Steinway
10:45—Alice Van Sickle
11:00—Rabbi Tarshish
12:00—Jewish Art Program (CBS)
12:30—London Broadcast (CBS)
12:45—Grenadier Guards Band (CBS)
1:30—Conclave of Nations (CBS)
2:00—Cathedral Hour (CBS)
3:00—New York Philharmonic Symphony (CBS)
4:00—Nazarene Hour
5:00—P. T. L. Vespers
5:30—Bond Bread Program (CBS)
6:00—A. I. U. Players
6:30—Budd's Musical Gems
7:00—The Two Islanders
7:15—Mrs. Bender, Contralto; Mrs. Mills, Organist
7:30—Pauline Warner and Ensemble
8:00—The World's Business

258.5—WOWO Ft. Wayne—1160

8:00—The Gospel Messengers
10:15—Studio
10:30—Watch Tower
10:45—Lutheran Church Services
11:45—The Grenadier Guards Band
12:30—Uncle Dick in the Comics
1:00—The Gospel Hour
3:00—N. Y. Philharmonic Symphony
4:00—Rev. Barnhouse
4:30—The French Trio
5:00—The Missionary Hour
5:30—Miller Tea Time Orchestra
6:00—Studio
6:30—Plymouth World Tour
7:45—Radio & Television Orchestra
8:00—The World's Business
8:15—U. S. School of Music
8:30—Kaltenborne Edits the News
9:00—Around the Samovar
9:30—Graham Paige Program
10:00—Royal's Poet at the Organ
10:30—Be Square Motor Club
11:00—The Bible Drama

A young man may get a wife for the asking; but the furniture costs $300. So he'd better start a "hope chest" at the bank first.

Now at 136 N. Seffner Ave. Cunningham or Sylvania tubes installed and set checked free if you pay cash for tubes. Open till 10 P. M. except Sunday. CENTRAL RADIO SERVICE. The Same Phone 2161.

Gloritone Radio
$49.95
See us for Demonstration. Phone 2662.
The Monarch Printing & Supply Co.
221 W. Church St.

Your children will either play the piano . . or will stand aside and envy those who do . . the Baldwin is bought on easy terms . .

Baldwin

THE HENRY ACKERMAN PIANO CO.
240 S. Main St.

Choose your piano at the Rexall Store
Lhevinne, Gieseking, Schnabel and Tuerk

BRUNSWICK RADIO
Hammond Electric Clocks
BELL RADIO

The Stars Say—

For Sunday, Jan. 11

SUNDAY'S horoscope is not considered a hopeful or promising one. It is particularly menacing to those in the employment of others as well as to all kinds of secret, subtle, or mystical activities. There is a hint of the treacherous and sinister, reacting on the personal interests and welfare.

Those whose birthday it is are confronted by a year of secret menace and miscarriage of plans through treachery, deceit or subtle undermining, both personal and business. Employment is under particularly hazardous away and should be safe-guarded against duplicity. Discretion in all the affairs is urged. A child born on this day may have a peculiar and unfathomable disposition being inclined to the mysterious and curious. It may be disposed to attain its end by strategy or sly methods but will gain little in the employment of others

• • •

For Monday, Jan. 12

MONDAY'S astrological map shows fairly lively and progressive conditions with the energies well stimulated in the direction of new enterprises or contracts. Those matters relating to writings, promotion, publicity, or negotiations with large corporations or secret orders are auspiciously aspected. Personal affairs also flourish moderately.

Those whose birthday it is may anticipate a fairly lively and fortunate year, with those affairs pertaining to writings, publishing, promotion and large corporations or secret bodies especially flourishing. Personal affairs are also under promising sway for gratifying and active developments. A child born on this day should be versatile, clever, energetic and capable but may jeopardize its interests by a tendency to rash, impulsive and quarrelsome ways. He should be popular, sociable and kindly.

Round and Square DANCE
SATURDAY NIGHT
Davidson's Orchestra
K. of P. Hall, Center and State.
Admission 25c.

DANCE
Saturday Night
Schwinger Hall,
Hotel Harding Orchestra.

SQUARE AND ROUND DANCE
Big House Dance Hall
2½ Miles West of Kirkpatrick.
Gents 35c—Ladies Free.

MAY'S
Offer — 7 tube PHILCO
Screen-Grid RADIO
$49.50 Less Tubes
Pay Only $2 a Week.
MAY JEWELRY & RADIO CO.

Home of Paramount Pictures
PALACE
JANUARY IS THE MONTH OF BIG PICTURES.

EMIL JANNINGS
TOMORROW AND MONDAY

Marlene Dietrich
The Exotic Woman of "Morocco" Makes Her Second Screen Appearance! This Time with Emil Jannings in His First English Speaking Role in
"The Blue Angel"
Early Bird Matinee SUNDAY
Prices till 3:00
Adults 30c.
Children 10c.
Charlie Chase in "Girl Shock"
"Golf Nuts" Terrytoon.
Regal Spencer NEWS
A Paramount Release.
Directed by Josef Von Sternberg

The New Star Inflaming America!
MARLENE DIETRICH
Last Times Today
EDDIE QUILLAN
in
'Big Money'

Last Times Today
Wally Wales
in
Trails of Danger
Laurel & Hardy
in
"Another Fine Mess"
5th Episode of "Phantom of the West."
Starts Tomorrow
The Screamingly Funny Picture with a Heart Throb.

Marion Davies is here in her greatest comedy performance.
The Belasco stage hit is now a talkie riot of unusual wit and speed—try and stop laughing at it!
MARION DAVIES
With Ralph Forbes
THE BACHELOR FATHER
ADDED FEATURETTES
"LAND OF PYRAMIDS" A Travel Talk.
A Laugh Riot. "A Rough Idea of Love"
Tomorrow—Monday—Tuesday
MARION THEATRE
The Family Theatre
Early Bird Matinee Sunday.
Prices until 3:00
Adults 30c. Children 10c.

MEN WHO DARE—and WOMEN WHO WAIT!
Warner Bros. present
JOHN BARRYMORE
in
"MOBY DICK"
with
JOAN BENNETT
Far out in an ocean of rolling waves with monster whales to contend with, dare Ahab, honor in love and the sea, and the

CLUB AFFAIRS
SOCIAL EVENTS
CHURCH NOTES

A PAGE FOR WOMEN READERS

PERSONALS
LODGE NEWS
ART, MUSIC

City King's Daughters Union Will Celebrate Founding

MEMBERS of the City Union of King's Daughters will observe the forty-fifth anniversary of the founding of the order by receiving friends of the organization at an open house Tuesday afternoon and evening between the hours of 2:30 to 5 and 7:30 to 10 p. m., in the parlors at the First Presbyterian church.

Officers of the city union and the various circles which form the organization will receive the guests during the afternoon and evening and an entertaining program has been arranged. Tea will be served throughout the hours of the reception, to which the public is extended a cordial invitation. The silver birthday offering will be used to aid in carrying on the work of the organization.

Plans for the anniversary celebration are in charge of Mrs. French Crow general chairman assisted by a committee composed of Mrs. Karl Schell and Miss Lois Snodgrass, program, Miss Mabel Wheatley, decorating, Mrs. L. L. Lamborn and Mrs. J. S. Bonner, publicity, Mrs. E. E. Mason, refreshments. Guest favors are being arranged by members of the Good Cheer circle.

The order was founded by 10 women desirous of advancing in true Christian living and in practical good works, who met for the first time at the home of Mrs. Margaret Bottome in New York City, Jan. 13, 1886. Mrs. Bottome was the first president and the order took for its name "The King's Daughters" and its watchword "In His Name." The order, which has circles in all parts of the United States and in 20 countries of foreign lands, has a membership of 77,000. The members finance the support of summer camps, homes for the aged, hospital activities, homes for girls and many other worthwhile enterprises. The local union and the various circles are recognized leaders in civic and charitable activities of the city and their accomplishments include the maintainance of a room in the City hospital; the members assist personally and financially in the support of the free dispensary also located in the City hospital.

PLAN BAKE SALE

Plans were made for a bake sale in the near future during the short business meeting held by members of the Sunshine class of St. Paul's English Lutheran Sunday school last night at the home of Miss Marian Dale Greenland of 971 Davids street. The business session was preceded by a 6 o'clock dinner. The next meeting will be Feb. 13 with Miss Mildred O'Dowd of 955 Henry street.

Children Like Us—
PONTIUS
Photographers
Center at State.
Phone 2750.

WE SPECIALIZE IN—
Flowers for all Occasions
Flowers Telegraphed Anywhere.
BLAKES FLORISTS
196 W. Center St. Phone 5169.

SAVE—SPEND
IT TAKES BOTH TO MAKE
PROSPERITY
True prosperity is not the result of reckless, indiscriminate spending...but of wise, timely spending ...which, in turn, is impossible without systematic SAVING. Open a savings account and keep it up.
THE MARION COUNTY BANK CO.
"The Friendly Bank"
Established 1839. Center and Main Sts.

RAIN—SLEET—SNOW
No matter how unpleasant it is outside, your Serv-U-Wel Grocer is always at your Service.
Call him up and give him your order. He'll take care of your needs as well as you would yourself.
That's
Serv-U-Wel Service

Take the
MONDAY LOAD
Off Your Mind
Relieve yourself of the most unnecessary burden you carry .... Monday Washing. We can wash your clothes cleaner and whiter ...., more gently and more scientifically and more economically!
WET WASH
Everything Washed.
Nothing Ironed.
20 lbs. for $1.00
THRIFTY WASH
Everything Washed.
Flat Work Ironed.
9c per pound
SIMPLY DIAL
2333
ANTHONY'S
Laundry & Dry Cleaning

MARION CLUB CALENDAR

MONDAY
Altrurian club.
Lecture-Recital club.
Literature Study club
Woman's club.

TUESDAY
Business Woman's club.
I. C. T. club.
San Souci club.
Tri-M club.
Tuesday Study club.

WEDNESDAY
Happie Tyme club.
Never Fail club.
Nine to 12 Dance club
O. T. R. club.
S. A. B. club.
T. R. S club.
Y. M. E club.

THURSDAY
Amaryllis club
Burroughs Nature club.
Cosmos club.
Dont Go Way club.
Farm Ladies Social club.
H. T. H. club
Pleasant Township Farm Women's club.
Searchlight club.
Sorosis club.
Tranquillity club.
Y. M. B. club.

FRIDAY
Happy Dinner Bridge club.
Pandora club.
R. M. club.
Thimble Bee club.
This Is Plenty club.
Tip Top Euchre club.

Officers Installed By Rebekah Lodge In Ceremony Here

MRS. MARIE PRIMMER was installed as noble grand at the meeting of Wayside Rose Rebekah Lodge No. 598 last night in the Odd Fellows hall. Mrs. Ollie Shupp, deputy president, presided for the installation.

Other officers installed follow: Mrs. Blanche Ballenger, past noble grand; Mrs. Clara Moore, vice grand; Mrs. Carroll Crotinger, recording secretary; Mrs. Floy Bacon, financial secretary; Mrs. Martha Hiller, treasurer; Mrs. Lillian Shope, warden; Mrs. Alberta Nash, conductor; Mrs. Ethel Everly, chaplain; Mrs. Hazel Schiller, musician; Mrs. Mary Nash, right supporter to noble grand; Mrs. Ethel Culp, left supporter to noble grand; Mrs. Ida McColly, inside guardian; Mrs. Elizabeth Harner, outside guardian; Mrs. Inez Fox, right supporter to vice grand; Mrs. Mayme Fowler, left supporter to vice grand.

An invitation was accepted to attend the anniversary celebration of Kosciusko lodge, Jan. 26. A social hour and refreshments followed the business session. The next meeting will be in two weeks.

Sunshine Class Elects Mrs. Musgrave President

Mrs. Closs Musgrave was elected president at the meeting of the Sunshine class of the Prospect Street M. E. church when the members met in the church parlors last night. Mrs. George Bechtle was chosen vice president, Mrs. Clarence Gompf, secretary and treasurer and Mrs. Fred P. Haas, reporter. The program hour included a piano number by Mrs. George Bechtle, a reading by Mrs. Clarence Gompf, vocal solo by Mrs. Karl Patow and a monologue by Miss Frieda Wanner. Miss Pearl Ruth and Miss Frieda Wanner were in charge of the program.

Honors in contests were awarded Mrs. Ira Cowan, Miss Carolyn Shambaugh and Miss Dorothy Bechtle. Lunch was served during the social hour by the hostesses, Mrs. William Wanner and Mrs. Frank Fralich.

Present Play at Aid Society Meeting Here

A play, "Ella Meets the Committee," was presented at the meeting of the General Aid society of Epworth M. E. church yesterday afternoon in the church parlors. Those taking part in the play were Mrs. J. L. Jolley, Mrs. F. W. Williams, Mrs. Olive Holwig, Mrs. E. L. Brobst, Mrs. C. R. Clevenger and Miss Gladys Brobst.

Members of Circle No. 1 had charge of the program which opened with a song, "In the Garden." The program hour closed with a song, "Sweeter As The Years Go By," and during the social hour members of Circle No. 14 served refreshments. The next meeting will be Feb. 13 at which time Circle No. 2 will present the program and Circle No. 1 will be in charge of the social hour.

MAKES COMFORTER

A comforter for a needy family was made at a meeting of the Class In the Corner of Calvary Evangelical church Thursday evening at the home of Mrs. Thomas Wogan of 823 Merkle avenue. Miss Florence Wieland and Miss Margaret Yenney were assisting hostesses. A business meeting was held, followed by a social hour in which refreshments were served. The February meeting will be held with Mrs. J. Y. Apt of Powhattan street.

STUDY STEWARDSHIP

"Stewardship of Time" was the study topic for members of the Intermediate World Wide Guild girls of Trinity Baptist church when they met Thursday night at the home of Miss Vietta Johnson at 589 Davids street. Miss Enid Spain was a guest. Plans were made for a party Feb. 12 at the church.

Near East Relief Worker To Speak Before Local Club

MISS HELEN DEERING, assistant to the American Director of the Near East Relief college, will be the guest speaker at the dinner meeting for members of the Marion Association of University scheduled for 6:30 Monday evening at the Marion club. Miss Deering will speak on the subject, "Near East."

• • •

MRS. TROY McCLURE was elected president at the annual meeting of the Marion Sorosis club yesterday afternoon at the home of Mrs. E. W. Imbody of Concord avenue. The members arranged a house picnic for the opening meeting of their post holiday season and following the business session the time was spent socially. Mrs. McClure will be assisted during the coming club year by Mrs Dexter Hazen as vice president, Mrs. Robert Hurley, secretary, Mrs. Lester Clum, treasurer, and Mrs. W. T. Buchanan, critic. Mrs. V. H. Barnhill entertained with a reading. The next meeting will be Tuesday, Jan. 27 with Mrs. J. K. Rutherford of Forest Lawn boulevard.

• • •

Choir Director Is Presented Loving Cup

Mr. and Mrs. C. G. Roecker entertained members of the choir of Salem Evangelical church and the director at a 6 o'clock dinner last night at their home on South Main street. The organization is directed by Mrs. W. B. Long. John Leffler who has served as director of the choir at various periods during the last 50 years was presented a silver loving cup as a token of regard from the choir members. Following the dinner the time was spent socially and with music.

• • •

Surprise Honors Birthday Celebrant

Mrs. W. H. Bruce was honored at a birthday surprise Thursday at the home of her daughter, Mrs. M. B. Hale, when relatives and close friends were entertained in honor of her seventy-seventh birthday. A covered dish dinner was served at noon. Music was furnished by Misses Kathleen, Marjorie and Eloise Tobin, Mrs. C. B. Morris and son Junior, Francis Tobin and Jacqueline Severns. Guests included Mr. and Mrs. Maurice Tobin and family, Mr. and Mrs. Fred Landon and family, Mr. and Mrs. James Severns, Mr. and Mrs. Fred Artopoeus and family, Mr. and Mrs. C. B. Morris and family, Mr. and Mrs. S. E Mohat, Mr and Mrs. Bert Hale, Miss Nettie Hale and Robert Hursey.

• • •

Band Surprises Couple Recently Married

Members of the Odd Fellows band surprised Mr. and Mrs. Garnett Williams last night at the home of the former's parents, Mr. and Mrs. E. H. Williams of 148 Walnut street, in honor of their recent marriage. The time was spent socially and with music. Mr. and Mrs. Williams were presented a number of gifts. Refreshments were served.

• • •

Mansfield Guests Honored at Bridge

Mr. and Mrs. Paul Hoch entertained at bridge last night at their home on Marion avenue, for the pleasure of their guests, Mr. and Mrs. F. L. Honeberger of Mansfield. Two tables were filled for cards honors going to Mr. and Mrs. Carl Sifritt, Mrs. F. L. Honeberger and Fred Hoch were consoled. Refreshments were served.

• • •

Arbor Vitae Club Has Sewing Meeting

Two comforters for needy families were completed at the all day meeting of the Arbor Vitae club yesterday at the home of Mrs. R. R. Fox of St. James street. Roll call responses were New Year's resolutions. It was voted to continue the sewing meetings for the remainder of the winter. The next meeting will be in two weeks with Mrs. George Deal as hostess at her home on Uncapher avenue.

• • •

O. O. Club Is Entertained

Mrs. W. E. Smith and Miss Kathryn Lusch were awarded honors at cootie when members of the O. O. club were guests of Mrs. Harry Dixon of Wilson avenue last night. The next meeting will be in one week at the home of Miss. Kathryn Lusch of East Church street.

• • •

Mrs. H. L. Hamilton Heads Algonquin Club

Mrs. H. L. Hamilton was elected president of the Algonquin club at a meeting Thursday afternoon with Mrs. Everett Frye of Davids street. Mrs. Frye was elected secretary and Mrs. Homer Place was elected reporter. Contest honors went to Mrs. Watt Roberts, Mrs. E. E. Bonecutter and Mrs. J. W. Blank, with guest honors to Mrs. Swine. Mrs. Swine and Mrs. Parcel of Bucyrus and Mrs. Gertrude McNamara of Parkersburg, W. Va., were guests.

Arrangements were made to fill a basket for a needy family. Lunch was served by the hostess. The club will meet in two weeks with Mrs. Hamilton at her home on Olney avenue.

• • •

Dinner Given At Miller Home

Mrs. Grace Miller of the Harvey road celebrated the seventeenth birthday anniversary of her daughter Miss Grace Miller, last Sunday, with a dinner given recently at the Miller home. Covers were placed for 17.

• • •

Mr. and Mrs. Alexander Hosts to B. B. O. Club

Mr. and Mrs. Milton Miley won high honors in euchre at a meeting of the B. B. O club last night with Mr. and Mrs. Alfred Alexander of Davids street. Mrs. Mark Stoffer and Clifford Lumberson were consoled. Refreshments were served by the hostess. Mr. and Mrs. Taymyr Clark will entertain the club in two weeks at their home on Oak Grove avenue.

• • •

Woman's Home Circle Members Are Entertained

New Year's quotations were given in response to roll call at the meeting of the Woman's Home circle yesterday afternoon at the home of Mrs. John Crisinger of Dix avenue. During a short business session it was voted to postpone the annual election of officers until the next meeting. Mrs. Mary Clapsaddle and Mrs. E. E. Parish were named to serve on the literary committee for the next meeting which will be held Jan. 23 at the home of Mrs. Mary Clapsaddle of North Main street. Mrs. Carroll May contributed "Resolutions for 1931" and Mrs. Frank Renzenberger gave a reading. Covers were placed for the members and the following guests at an attractively appointed dinner at 6 o'clock. Mrs. B. F. Shurz, Mrs. Carroll May, Mrs. E. A. Alline, Mrs. Frank Renzenberger, Mrs. J. M. Parshall, Mrs. Stewart Glaesener and Miss Ethel McKinley.

• • •

Birthday Celebrant Entertains at Party

Miriam Jean Baldauf entertained a number of little friends at a party yesterday afternoon at the home of her parents, Mr. and Mrs. Roy Baldauf of Irey avenue, in celebration of her fifth birthday anniversary. Games and recitations were contributed by several of the guests and the little celebrant entertained with a vocal solo. The rooms were decorated with gay colored balloons and flowers. Luncheon was served by Mrs. Baldauf. Guests included Mrs. George Coliesh, Mrs. Fred Baldauf, Mrs. Jay Finley, Mrs. Owen Baldauf, Rose Mary Flach, Mary Lou Coliesh, Dorothy Baldauf, Mary Catherine Baldauf, Ruth Ann Rea, Phyllis Bradley, Margaret Jane Finley, Betty Graham, Don Edwin Baldauf, Paul Thibaut, Charles Lust, Jack Finley and Richard Eugene Baldauf.

• • •

Dii Penates Club Members Are Guests

Mrs. J. F. Hurd and Mrs. F. T. Haybeck were awarded honors in a contest when Mrs. George Kiehl entertained members of the Dii Penates club yesterday afternoon at her home on Windsor street. Mrs. G. W. Bowers was consoled. During the social hour the hostess served a luncheon assisted by her daughter, Mrs. Ray Reidenbaugh. Mrs. J. F. Hurd will entertain the members at a 1 o'clock luncheon in two weeks at her home on East Center street.

KING'S DAUGHTERS ELECT

Miss Elizabeth Predmore was chosen president at the meeting of the Ever Ready circle, Junior King's Daughters, last night at the home of Miss Betty Bricker of 617 Girard avenue. Other officers elected were: Miss Jeanette Evans, vice president; Miss Dorotyh Hopper, secretary; Miss Martha Miller, assistant secretary; Miss Hope McClain, treasurer; Miss Doris Schultz, assistant treasurer. The next meeting will be Feb. 13 with Miss Hope McClain of 270 Chestnut street.

NEW PRESIDENT

Photo by Pontius

Mrs. Eldie Mason, above, was installed as president when members of Betsy Ross auxiliary No. 14, U. S. W. V., held a joint installation with Marion Camp No. 32, at the Legion dugout last night.

Personal Mention

John V. O'Connell left this morning for his home in Los Angeles Calif., after spending two months visiting with his father, Thomas W. O'Connell of 332 Quarry street.

• • •

Mr. and Mrs. Harry Corwin of Nashwauk, Minn., are visiting their mothers, Mrs. L. M. Corwin of Owen street and Mrs. Lola Parker of Henry street. They except to remain for several weeks.

• • •

Anna T. Waters Class Holds Meet at Church

Mrs. R. A. Garvin presided at a meeting of the Anna T. Waters class of First Presbyterian church last evening with Mrs. Richard Kester of South Prospect street. A social hour and program were in charge of Mrs. A. J. Houghton, chairman and group No. 5. The committee in charge presented a comedy playlet in the course of the program.

Refreshments were served to 35, including Mrs. John MacIver and Mrs. Don Biggert, guests. The next meeting will be held Feb. 13.

WIN CARD HONORS

Mrs. R. E. Prettyman and Mrs. J. C. Slagle were awarded first and second honors for high scores at the card party sponsored by members of the degree team of the Ladies' Auxiliary of Eagles yesterday afternoon in the Eagles hall. Mrs. Grace Lehner was chairman of the committee in charge of arrangements for the party. Another party will be held in one week.

MacDowell Compositions o Lecture-Recital Prograr

MEMBERS and patrons of the Marion Lecture-Recital club have a most enjoyable evening of music in store for them when the organization presents its first program of the post-holiday season Monday night in the ballroom at Hotel Harding.

The guest artist for this program will be Leland G. Nichols, professor of piano and theory at Ohio Wesleyan university, who will play a group of numbers by MacDowell, keeping ot the program theme which will honor this composer. Mr. Nichols' program is the same one which he presented before the Altrurian club in Columbus Monday morning of this week.

Mr. Nichols' interpretations of his MacDowell selections have for a background intimate glimpses into the life of the composer which he learned in an interview with Mrs. MacDowell when he visited the artists' colony founded by the great American musician near Peterboro, N. H., in 1929. The nationally known institution is being maintained by Mrs. MacDowell since her husband's death in 1908. Mr. Nichols was born and reared in Chicago, graduating from Amherst college in 1919. He later returned to Amherst for study in piano, organ and theory, and private teaching in and about Chicago until he was called to Ohio Wesleyan university in 1924. In the summer of 1925 Mr. Nichols went abroad for study at Fontainebleau, France, and also spent two other summers in European travel.

Mr. Nichols' program is made up of representative compositions of MacDowell which belong mainly to his latest and most mature period but which recall impressions, events and characteristics of his earlier days. His first group will include "To the Sea," "From A Wandering Iceberg" and "A. D. 1620," from the composer's "Sea Pieces." Other numbers will be "From a German Forest' and "Of Bre'er Rabbit," from "Fireside Tales," "To a Waterlily" and "A Deserted Farm," from "Woodland Sketches," "In Deep Woods," dian Idyl" and "To an Old W Pine," from "New England Id "Scotch Tone Poem" and "M Wind."

Miss Dora Jacobs, contralto, open the program with a grou MacDowell numbers including a Wild Rose," "Thy Bea Eyes,' and "My Jean," and Margaret Hoover violinist will two numbers "Serenade" Charles Robert Valdez and "T Wild Rose," by MacDowell. concluding numbers by mem of the club will be presented Mrs. William Unger, soprano, will sing "Fair Springtide," Robin Sings in the Apple T and "The Blue Bell." Her piano companiments will be played Miss Melvina Summers.

Mrs. Howard L. Olewiler will side as aide and the program begin at 8 o'clock

Prepare Your Daughter For College Life
The Columbus School for Girls lays an excellent foundation for college work.
In a wholesome, cultural atmosphere she will become accustomed to life away from home.
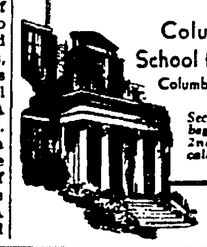
Columbus School for Girls
Columbus, Ohio
Second Semester begins February 2nd. Write for catalog to.

TO SEE BETTER
Means a clearer mind, greater efficiency and better health.
Have Dr. W. A. Dennis personally examine your eyes by his own careful and scientific method without charge.
Glasses Correctly Fitted
$8.50
and up according to the style selected.
DR. W. A. DENNIS
Optometrist
207 W. Center St.

Profit by his experience of over 15 years in eyesight examinations and of more than 20,000 eyeglass wearers.
Marion's finest optical service.

Special
Quart
Brick
of Maple
Ice Cream
Two-layer brick
BANQUET VANILLA
and
MAPLE NUT
Made with
genuine
Vermont
Maple Syrup
29c
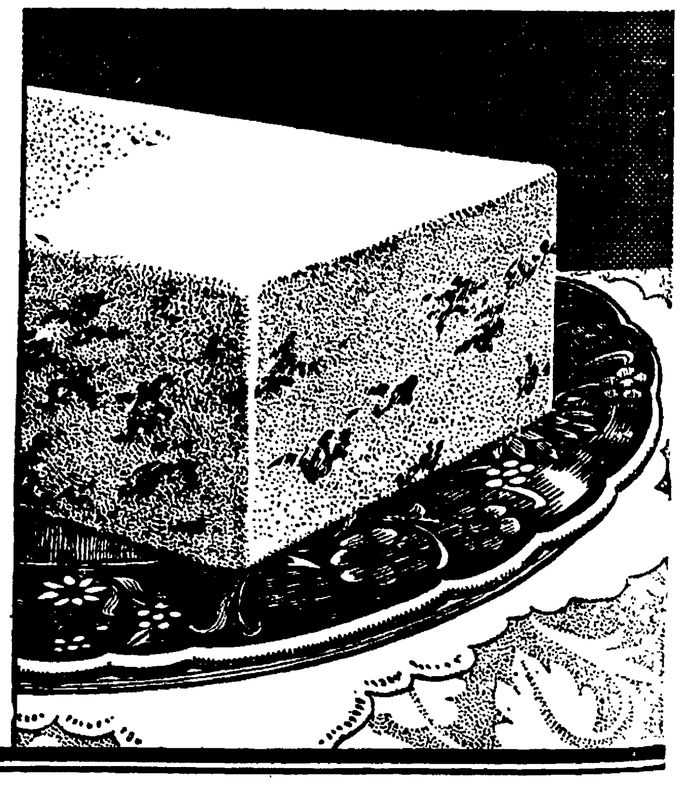
Second Ice Cream Brick Special
For Sunday January 11th
Choose any regular quart brick or this special maple full quart ice cream brick.
29c
at all Isaly dealers, stores or plant on N. Prospect St.
Isaly's
SUNDAY ONLY

BY HOWARD ROCKEY — A ROMANCE OF RADIO

Masked Longing

(Copyright, 1930, by The Macaulay Co.)

CHAPTER 17

Who Shot Kronberg?

"D[illegible] you suppose she's killed [illegible]" Jimmy expressed his fear[illegible] Channing as they sat on the [illegible] of a taxi seat, cursing the traffic [illegible]s.

Channing nudged him, shook his head. There was no sense in chancing possibly sharp-eared chauffeur.

"Lord, I'm glad you were with me," he said guardedly. "We'll have to use some fast thinking and decide what's best to do. Luckily, I have a key to Kronberg's private sanctum. He left it with me when he went west—so that I could drop in and look at the plans in connection with the murals. The chances are there'll be no one in the building but the watchman. You get into Kronberg's office through a side door off the street."

They could see the theater's outlines in the block ahead.

"Better get out here," Channing warned. "We'll attract less attention."

Silence reigned in what was to be Kronberg's outer office. A thin yellow line beneath a door at the opposite end of the room guided the two men. Both of them listened. Then Channing deliberately moved a chair. There was no response.

Channing called, "Kronberg, are you there?"

Another crack of light grew visible as the door was partly opened and Vivienne peered out.

Face down, Kronberg was sprawled on the rug. There was no sign of any struggle, but on the floor near Channing's feet was a small automatic. He looked from it to Vivienne, and she slowly shook her head.

"Luckily I'd presence of mind not to touch the thing." She looked from one to the other, and under their startled scrutiny Vivienne lost her poise.

"You don't believe I shot him? You can't believe that!"

"Of course not—" Jimmy started to say, but Channing touched his arm. "Tell us just what happened. Quickly, Viv, for you can't stay here. Someone may come any moment."

Her long nails were cutting into her palms.

"He asked me to dinner and I phoned to ask Aileen if she'd mind."

"From here?" Channing interrupted. "That might prove important—if the police check up."

"No," she replied. "He said he wanted something that was locked up in his desk, so we stopped in—for a moment." Color showed in her cheeks. "We were here about half an hour, and we had been discussing—what he asked me yesterday—whether I'd be willing to appear——"

"I know." Channing hurried her.

"Finally, he caught me in his arms. He's strong as a gorilla—and I struck at him. Then the door flew open. There was another woman—looking in at us. Kronberg swore and turned on her, but she never said a word. She fired one shot—threw down the gun—and was gone before I knew it."

"Is that—everything?" asked Channing.

"No-no," she faltered and faced them with a grim expression. "The woman—who fired—whoever she was—wore a black domino!"

"Good God! Viv—it wasn't—" Jimmy gasped.

"Of course not. Don't you think I would have known? And she wouldn't have run away. Any way—she—couldn't—have known that I was here."

"But someone may—arrive at the same conclusion." Channing was apprehensive.

"That's exactly why I stayed here," Vivienne said.

Jimmy was kneeling at Kronberg's side. "He isn't dead," he told them. He sprang toward the telephone, Channing barred his way.

"Don't put in a call till I tell you. You're right about what might be thought if anyone saw the other woman."

"If it comes to that," Vivienne smiled, "I'll say that I shot him myself. No jury would ever convict me of killing Arnold Kronberg! If whoever it was had not come in—I'd certainly have tried."

Vivienne's story rang true. But Channing and Jimmy were both aware that her statement about the girl in the mask would probably be taken with a grain of salt. Even if it were accepted, the mention of the domino—in view of the whole circumstance—could only point to Aileen.

"Now the thing is to get you out of here," said Channing decisively. "Put her on a train for Philadelphia," he told Jimmy.

"What'll you do?" asked Jimmy.

"Get a hospital first of all," Channing took up the telephone.

"But we can't both desert you!" Vivienne stepped forward him.

"Do as I tell you!" Channing growled. "It's perfectly natural for me to be here. There's no apparent reason why I should quarrel with Kronberg."

Headlines in the morning papers declared Kronberg was expected to recover. He had refused to make a statement. Channing was thankful for that, but he knew if Kronberg lived he probably would seek revenge. There had been no mention of an unknown woman wearing a domino—no finger marks on the automatic.

Channing secretly wondered whether there had been any woman—whether Vivienne had been frank in telling her story.

"The only move is to sit tight!" Channing advised.

"But you are bound to be questioned again," Jimmy persisted.

"That's perfectly safe," said Channing. "What possible motive could I have . . . ?"

"For killing him? It might not be hard to establish one—if the police knew what we do."

Channing looked at him narrowly. Had Jimmy guessed what he feared himself—that the links between Channing and Kronberg, Vivienne and Aileen, could be forged quite easily into an accusing chain?

To Be Continued.

BUEHLER BROTHERS

BUEHLER BROTHERS
119 N. Main St. Phone 4156.

Round or Swiss Steak 19c

Creamed Cottage Cheese 12½c

SATURDAY EVENING SPECIALS

DR. C. C. WEIST

COMING TO

Hotel Kumfort

MARION, OHIO

Monday, Jan. 12

OFFICE HOURS—9:00 A. M. TO 8:00 P. M.

DR. C. C. WEIST

PRACTICE LIMITED

To Chronic Diseases of the Stomach, Liver, Bowels, Kidneys, Bladder, Nerves, Blood, Skin, Catarrh, etc. Also Diseases of Men and Women.

CONSULTATION FREE

DR. C. C. WEIST.

312 E. 18th Ave., Columbus, Ohio.

What do you mean—cleaned right?

Ask Little Boy Bright—HE'S RIGHT!

A GARMENT may look clean without really being clean. The clothes that we bring back to your home are actually and scientifically cleaned—meaning that we know our business.

Alco CLEANERS AND DYERS

128 S. State St.
Phone 2644.

"Distinctive But Not Expensive"

LODGES INSTALL

Canton Marion, I. O. O. F., and Ladies' Auxiliary Hold Joint Meet.

Members of Ladies' Auxiliary No. 41 and Canton Marion No. 66, I. O. O. F. held a joint installation of officers Thursday night in the Odd Fellows building with R. G. Williamson and R. G. Smallwood presiding as installing officers. The meeting was preceded by a dinner at 6 p. m. in the banquet hall at which covers were placed for 75.

Mrs. Norah Caylor was installed as president of the auxiliary. Other officers follow: Mrs. Ocie Henney, vice president; Mrs. Floy Bacon, secretary; Mrs. Martha Hiller, treasurer. Mrs. Addie Johnston, right aide, Mrs. Mayme Chapman, left aide, Mrs. Clara Oswalt, lady of the day, Mrs. Minnie Collins, lady of the guard and Mrs. Mary Nash, chaplain.

Officers installed for Canton Marion follow: W. W. Collins, captain; R. G. Smallwood, lieutenant; C. O. Nash, ensign; George M. Laughman, chaplain; George R. Henney, clerk, and George Hageman, accountant.

A device to measure lubricants supplied to automobile crank cases and control their flow has been patented by a Texas inventor.

Today's Cross-Word Puzzle

By EUGENE SHEFFER

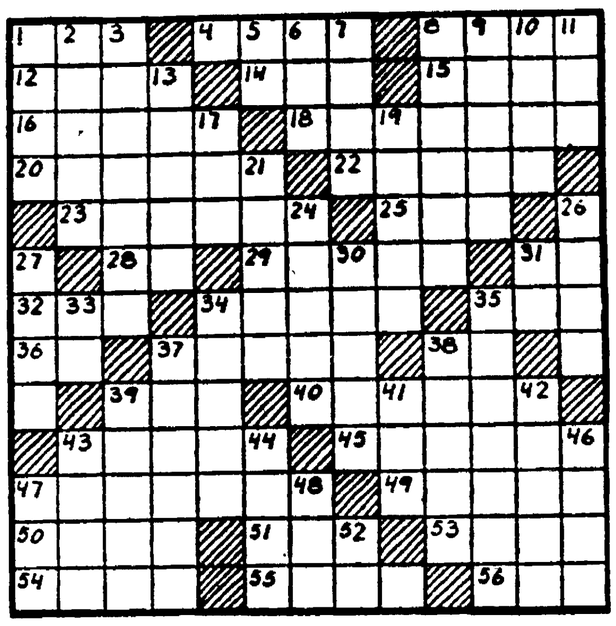

HORIZONTAL.

1—What famous American poet and author, noted for his short stories, wrote "The Gold Bug"?
4—"The Apple Cart" is the latest work of what famous dramatist?
8—Tilts.
12—Pertaining to speech.
14—One spot.
15—On the lee side.
16—Roman household gods.
18—Title of the former Russian empress.
20—Who was the father of Agamemnon and Menelaus?
22—What fabled race of giants did the Olympian gods vanquish?
23—Diligent or industrious. (Scot.)
25—Youth.
28—Nova Scotia (abbr.)
29—Consumed.
31—Possessive pronoun.
32—Incite.
34—Who was king of Judea at the time of the birth of Christ?
35—Black oily liquid.
36—Behold.
37—What English novelist wrote "Tess of the d'Urbervilles?
38—Symbol for erbium.
39—Male sheep.
40—Having a sallow complexion.
48—Native of Cuba.
45—To what city in Texas did Coste and Bellente fly in order to receive the prize given for the first east-to-west non-stop trans-Atlantic flight?
47—What resort in the Adirondack Mountains of New York is a center for tubercular sanateria?
49—Girl's name.
50—What is the missing word in the name of the famous musician of Robin Hood's band:"——A'Dale"?
51—Large vessel.
53—Percolate.
54—Wide-mouthed pot or jar.
55—What collegiate town lies opposite Windsor, on the Thames, England?
56—Doctor of Dental Surgery (abbr.)

VERTICAL.

1—What is the first name of the screen actress, Miss Negri?
2—Speak publicly.
3—Ear pendant.
5—Exclamation of satisfaction.
6—Perform.
7—What American painter was the second president of the Royal Academy in London?
8—Scotch plaid fabric.
9—What famous epic, written by Homer, deals with the Trojan War?
10—What English Quaker founded one of the original thirteen colonies?
11—Large body of water.
13—What borough in northern central England is the center of extensive woolen manufactures?
17—Bring legal action against.
19—Pained.
21—Grimace of contempt.
24—Late.
26—What American admiral recently commanded an expedition to the South Pole?
27—What Swiss patriot was forced to shoot an apple off his son's head?
30—Trifled.
31—Mother.
33—Depart.
34—Who was the chief minister of Ahasuerus whose plot against the Jews recoiled against himself?
35—Sung in a hearty manner.
37—What is the capital of Cuba?
38—What island in New York harbor is used as the Immigration Examination Station?
39—Pertaining to the country.
41—Loiter.
42—Walked through water.
43—Hail.
44—Center, as of a wheel.
46—Weakens.
47—What is the missing part of the name of the Brazilian city which was the recent center of revolutionary disturbance: "——Paolo?"
48—Feline.
52—Towards.

Herewith is the solution to yesterday's puzzle.

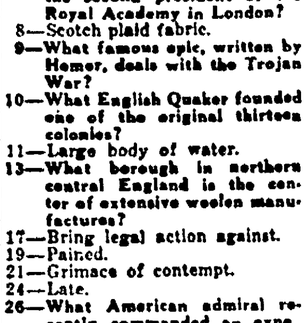

Copyright, 1931, King Features Syndicate, Inc.

RECEIVE MEMBERS

Missionary Society Adds To Roll at Meeting.

Mrs. Hershel Wolfe, Mrs. Catherine Nunn and Mrs. Martin Groman were received as members of the Woman's Missionary society of Calvary Evangelical church at a meeting Thursday afternoon at the church.

The meeting was in charge of the president, Mrs. W. E. Kimble, with Mrs. E. Radebaugh as program chairman. Mrs. L. Thompson a guest from Forest Lawn Presbyterian church sang a solo, "Carry Your Burdens to Jesus."

A leaflet, "Touch of Jesus," was given by Mrs. Guy Coleman. Mrs. S. W. Zachman, Mrs. Grace Zachman, Mrs. Jennie White, Mrs. H. O. Rueger, Mrs. John Ruth and Mrs. J .W. Baker gave the fourth chapter of the study book, "A Cloud of Witnesses." The meeting was closed with a season of prayer led by Mrs. Kimble.

Mrs. Lyle Messenger was elected fourth vice president of the society in place of Mrs. H. J. Klinefelter who resigned. A meeting will be held Feb. 5 with Mrs. E. Radebaugh at the parsonage on East Church street.

WALLS

That are beautifully colored in soft mellow tones.

Are finished with

WUNDERTONE

MARION PAINT CO

128 E. Center St.

Jubilee's Pardner

A Story of Boyhood Adventure

BY JUDD M. LEWIS

SATURDAY. I didn't know where I was again this morning. It is funny when a fella sleeps at home all his life and then sleeps somewheres else. I don't know what it is a fella remembers with but I am glad I have got one. If I would wake up in Banty's house and never remember where I was or where I came from it wouldn't be so funny. I remembered after a while, and then I hopped out of bed and drug Jubilee out, and then Banty's mother hollered for me to go back to bed, she said my goodness, I didn't have to get up so early on Saturday.

I climb back in bed and didn't say anything because I am only a boy and I am company and have to do what I am told. I laid there quite a while and then I heard the foam ring and I heard her say hello, and then she said, "He isn't up yet. He got up but I made him go back to bed." Then pretty soon she began to laugh, and I heard her say, "Men haven't got any sense. Why don't you unlock the door and go back to bed?" Then I was scairt and got out of bed and began to dress and so did Banty. And his mother was tickled about something, and she said my father had been setting up in his shirttail waiting for me to come so he could unlock the door for me. She said my mother ought to be proud of him. I told her she is. She said maybe she is, but she'd bet his feet were cold when he went back to bed. She said my father would be home [illegible] But after I had [illegible] tonight and said all [illegible] had of supper, with [illegible] started out to go [illegible] we want to [illegible] I went there and [illegible] hot coffee and [illegible] around the [illegible] smack [illegible] ages.

"Heart of a Wife"

BY ADELE GARRISON

Madge Decides to Take Harry Underwood Into Her Confidence.

THERE was the sound of scuffling, slippered feet along the kitchen floor, and the Chinese who had brought me the preposterous demand for the lock-box Marion's dying grandmother had given her, went despondently out of the door. As I watched his humble, retreating figure, I felt no anger, only a helpless pity. He was like a bullock going to the shambles, I thought, and wondered if his failure to bring to a successful conclusion the errand upon which his masters, the "velly bad men," had sent him might not spell death for him.

I had no time to waste, however, in sympathy for the hapless messenger. His solemn utterance, when I had threatened him and his masters with the police, echoed forebodingly in the empty room:

"No sorry, sorry for me, more sorry for you."

Katie's rap sounded on the door and her voice was anxious, pleading.

"Missis Graham, you all rite?"

"Of course, Katie," I answered with an effort at nonchalance. "Come in."

She bustled in and over to the window. "Dere he go, down road, his head hung down like dog shoost got found oudt killing sheep," she announced. "Gee Whiz! Me, I glad you all safe. I vorry my head off oudt dere vaiting."

"You see you had no need to worry," I said, smiling. "Oh! how pretty your trays look. I'm sorry to have delayed your serving."

"They not vait long," she said truthfully. "Dey only shoost coom. You vant me bring stoof in right away?"

"If you please," I said as I left the kitchen, conscious that if there was anything in the world I dreaded doing, it was going back to the veranda where I had left Katherine and Lillian with my month-old baby daughter. Mine is not a "poker face," and I feared that the eyes of both my friends, keen in perception, would notice the agitation I was trying to suppress.

Lillian must not guess the truth. I told myself with a fierce protective instinct for the wonderful big-hearted woman who is so dear to me. Her love for the daughter so cruelly kept from her in infancy and small childhood is perilously near idolatry, and the hint of any danger to the girl, such as the sinister hint of the Chinese signified, would be unthinkable for her.

I knew what I must do, to whom I must appeal, but I must first see that Lillian was so occupied she would not suspect the confidence. One thing was imperative, however, the memory of that terrible time when Grace Draper had stolen Junior—always flashes before me when the word "danger" is spoken or thought of, and an opportune burst of laughter coming up through the floor gave me the chance to find the children without arousing Katie's curiosity, sharpened now to a needle point, because she had no inkling of the errand of the mysterious Chinese.

"I thought Mr. Underwood would take the boys to their basement playroom," I said, and added with the familiar comment which we all use toward our faithful little maid of so many years' service: "You know Roderick and Junior—"

"I know," she said with a ludicrously sapient air. "I vas shoost cooming troo hall ven I hear dem scrapping ofer dot angel baby."

She shot a sly, rueful look at me, and I knew that she suddenly had remembered her chief fault, the one which more than once would have brought me to the point of discharging her were it not for her loyalty and her many other sterling qualities, to say nothing of her efficiency for Katie, in Dicky's parlance, is a "snooper, par excellence," with a penchant for listening at keyholes. But it is always harmless espionage, and I gave no hint of my conjecture that she had stopped and listened uneasily to the "scrapping over the angel baby," the name which she bestowed upon the new addition to our family when she first saw her.

"Mr. Underwood took them away before they came to blows," I said lightly, but Katie took me literally.

"Yah! I hear heem, but you take my vordt, dose kneeds fight ofer dot angel baby yet. Goot ting you have prize-fight place down cellar."

Just when my hair was beginning to stand up on my head a gun went off so loud it almost busted the house wide open, and there was a scream, and I heard someone climbing in a window, and then I heard Banty's father's voice calling Banty at the bottom of the stairs, and we both went down in our shirttails, and Banty's father had came home and tried to sneak in a window, and Banty's mother had got a shotgun out of a closet and shot the top out of the window, which he said was better than shooting the bottom out of him, and then she fainted away. When she came two she said she thought it was a burglar and she had the gun pointed straight at him, and then she thought how horrible it would be to kill anyone, so she cracked loose through the top of the window. He was lucky.

I smiled ruefully at her description of the corner of the basement playroom in which Dicky and Harry had planned to teach the boys the rudiments of boxing, but I did not correct her vocabulary. I had diverted her mind from the visit of the Chinese, and that was all that I wished.

"I'll just slip down and see what they're doing," I said with forced nonchalance. "Serve your iced tea and fruit punch and the little cakes in five minutes. But first tell Mr. Graham and his mother that you are serving. They are out in the rose garden."

"You bet I do dot." Katie's giggle followed me down the stairs. "Eef dot old vomans no get fruit poonch und cake first ting, my name vill be vet dirt."

I feighned not to hear her, shirking the reproof she so rightly deserved, as I so often have done in the past, and hurried into the basement where I was relieved to find Harry Underwood standing out of earshot of the boys, fixing up a piece of gymnasium apparatus while they played happily with their electric trains.

He looked at me sharply as I came up to him.

"What's the matter?" he asked, with an infectious grin but keeping his voice low. "Dirty work at the crossroads?"

Copyright, 1931, by Newspaper Feature Service, Inc.

What Are You Doing For That Stiff Joint?

Rub in Joint-Ease—rub it in good—it penetrates. Do it tonight—in the morning you'll say—"Feels better already." Joint-Ease is a real help to inflamed, painful or swollen joints—it acts swiftly. Guaranteed by all druggists—generous tube 60 cents.

Joint-Ease

Begin Now

5½% Paid on Deposits

START WITH $1

Start the new year with the determination to make regular deposits each pay day. In our many years of banking experience we have found that the man who forms this regular savings habit is the man who gets ahead.

THE PEOPLE'S BUILDING, SAVINGS & LOAN CO.

131 S. State St.

January Clearance SALE of RUGS

Now on.

SCHAFFNER'S

EVERYONE SHOULD

have a financial reserve and there is no better way to build one up than to adopt a definite savings plan by which you save a percent of your earnings each week or month.

HOME

BUILDING SAVINGS & LOAN

116 S. MAIN ST., MARION, OHIO

The modern woman insists on CLEANLINESS. So she demands

Dustless Coal

All coal is Chemically Treated rendering it clean and dustproof before leaving our yards.

It is easier to eliminate coal dust than to make excuses.

Phone 4191.

BALDAUF & SCHLIENTZ

Coal—Building Materials.

Continuing All Next Week

January DRESSES

A wonderful sale of these exclusive type dresses — Formerly $16.50 to $25.00, now $9.95 and $12.95. Others ¼ off

Clearance COATS

All Cloth Coats — richly furred. Up to the minute styles and materials. ⅓ off

Clearance of Vanity Fair Silk Underwear

All $1.25 Vests, now..... 75c

All $1.50 Vests, now..... $1.00

All $1.75 Bloomers, now..... $1.00

$1.95 Bandee Bloomers, now..... $1.25

Sale includes 100% Bemberg and Vanitese.

Exclusive but not Expensive

Sutton and Lightner

THE SHOP OF QUALITY

Greatest Values In Years

Three Doors East Hotel Harding.

Start Now . . . and Watch It Grow . . .

The start of the year is an appropriate time for new beginnings, new hopes, new plans.

One of the best beginnings you can make is to open a Savings Account at The Citizens' Building & Loan Co. Add to it regularly a fixed portion of your income. It will grow at an amazing pace, for the making of that weekly or monthly deposit soon becomes a HABIT.

The hardest part of savings is to start. Make the start today, and watch your account grow.

THE CITIZENS' BUILDING & LOAN CO.